About Town

No regular meeting of the Cyo Club of the Center Church will be held this Sunday. All members are urged to attend the service Sunday morning in which the youth of the church are participating and to attend the Youth Week events planned for this coming Wednesday at St. Mary's Church.

A daughter was born at the Hartford Hospital Tuesday to Mr. and Mrs. Vernon Sumara, 168 Oak street.

Movies consisting of shorts and cartoons, will be shown for one hour tonight at the Community Y starting at 7 o'clock.

Manchester Chapter No. 1094, Women of the Moose, an honor chapter, will take part in the annual midwinter conference in Willimantic Sunday.

All members of the First Aid Committee Club are reminded of the January meeting tonight at 8 in the North End fire house, instead of at the home of Signe Hallin as originally scheduled. A talk by Dr. Edmond Zaglio on the handling of bone injuries, a demonstration of the new artificial respiration procedure, a demonstration of the mechanical resuscitator by Fire Chief Merz and a showing of the films of last summer's Civilian Defense demonstrations at Mt. Nebo will comprise the program.

The Soroptimist Club will have a dinner meeting Monday evening at 6:30 at Cavey's restaurant. A social hour will follow at the home of the treasurer, Mrs. Lillian Gustafson, of 28 Hamlin street. Tonight at 7:30 the budget committee will meet with the chairman, Mrs. Alice Clampet of 137 Middle turnpike east.

Anderson-Shea Auxiliary, No. 2046, will hold its weekly setback party tonight at 8:30 at the VFW Home, Manchester Green. Prizes will be awarded the winners and refreshments served.

Manchester Chapter of Hadassah, which postponed its monthly meeting on account of unfavorable weather, will hold it on Tuesday night at Temple Beth Shalom. Mrs. Jay Rubinow will review the book, "Quiet Street," by Zalda Popkin, and Dr. Florence Marsh will give an illustrated talk on her trip to Israel last fall. A social time with refreshments will follow the program.

State Vetoes McGraw Plan

School Projects Can't Be Put to Bid on Cost Plus Basis, Ruling Says

In an opinion that the town requested several months ago, the Attorney General's office has returned thumbs down on the McGraw plan of cost-plus construction for Manchester's school building program.

Writing to Charles F. Ritch, Jr., director of the Public School Building Commission, who sought the opinion for Manchester, Deputy Attorney General William Beers said that "school building projects may not be put to bid on a cost plus basis."

The plan first broke into the news several months ago at a time when the Board of Directors was casting about for the proper method to get the school house instead of at the home of Signe Hallin as originally scheduled. A talk by Dr. Edmond Zaglio on the handling of bone injuries, a demonstration of the new artificial respiration procedure, a demonstration of the mechanical resuscitator by Fire Chief Merz and a showing of the films of last summer's Civilian Defense demonstrations at Mt. Nebo will comprise the program.

At that time, Director T. J. Crockett suggested the F. W. McGraw construction company of Hartford be called in to act as construction engineers and constructors in the program, carrying it through in all its phases. Several members of the board and the late General Manager George H. Waddell objected on the grounds that the McGraw company operated on a cost-plus basis, and, aside from other considerations, doubted that the Attorney General would permit cost-plus bidding on school building projects involving state aid, in accordance with the General Statutes.

As a result, the board decided to request the Attorney General's opinion on the matter before going ahead with the plan.

But after a delay was encountered in receiving the opinion, with the whole school-building program being held up as a result, the board decided to bypass the legal roadblock and authorize the general manager to appoint architects for the schools proposed in the program. Since that time, the town has engaged three architects for various school projects.

In his letter, Beers said that although cost-plus bidding may be permissable in certain cases, the construction of a school presents certain problems for bidding of this type. "There is no sufficient certainty in these large items of cost (such as large expenditures for un-

determined items of labor as well as materials) to make it legally possible to entertain bids of this character," the letter said.

Leaves for England

Ermano Garavento

Ermano Garavento of 109 Lakeside circle north left today from the Idlewild Airport for London, England, on business for the Hamilton Standard Propellers division of the United Aircraft Corporation. This is his second trip to England in the interests of his employers and he expects to be absent from five to six weeks.

Mr. Garavento is the son of Mr. and Mrs. John Garavento of 56 Spring street, and a graduate of Manchester High School and the Massachusetts Institute of Technology, class of 1935. He has been with Hamilton since graduation and at present is chief trade engineer. He is responsible for all activities coming under the production engineering department.

Child Welfare Head to Speak To Merri-Weds

Mrs. Margaret Hutchinson Trahan, a case supervisor of the State Division of Child Welfare, will be the speaker at the January meeting of the Merri-Weds to be held at the Second Congregational Church on Wednesday, Jan. 30. Mrs. Trahan's topic will be "Connecticut's Foster Care Program."

A native of Springfield, Mass., Mrs. Trahan was a teacher for seven years at the Connecticut School for Boys at Meriden, and a visiting teacher in Greenwich for four years. She has been associated with the State Division of Child Welfare since 1943. At present she lives in East Hartford.

Mrs. Trahan's address will accompany the showing of a new movie, "To Stranger as to Kin," which tells of the need of social agencies such as the Division of Child Welfare for foster homes for caring for children who need care away from their own families. This movie, which was recently produced for the Department of Social Service of the Greater Hartford Council of Churches in cooperation with the State Division of Child Welfare, the Hartford Department of Public Welfare, and Children's Services of Connecticut, has never been shown in Manchester. It is a color sound film, 20 minutes in length, which tells the story of a couple who took 8 year old Johnnie into their home when his mother had to go to a sanitarium.

Preceding the program will be a dinner at 6:30. The committee in charge includes Mr. and Mrs. Earl Butler, Mr. and Mrs. William H. Rider and Mr. and Mrs. Gilbert Hunter.

In Alaska

Working in the personnel office of the 17th Naval District at the U. S. Naval Station in Kodiak, Alaska, is Gaylord N. Webster, seaman, USN, son of Mr. and Mrs. William J. Webster of 1075 Middle Turnpike east. Webster, a graduate of Windham High School in Willimantic, entered the Naval service March 7, 1951.

Gaylord N. Webster

Catholic Scouts Rally on Feb. 10

The Most Reverend Henry J. O'Brien, D. D., Bishop of Hartford, has named the Rt. Rev. William J. Collins, rector of St. Joseph Cathedral, to preside at the third annual Diocesan Boy Scout Rally at St. Joseph Cathedral, Hartford, on Sunday, February 10, when he will award the coveted Ad Altare Dei Crosses to a class of more than 150 Boy Scouts. More than 1,500 Cubs, Scouts and Explorers of units sponsored by Catholic churches of Connecticut, have never been shown in Manchester. It is a color sound film, 20 minutes in length, which tells the story of a couple who took 8 year old Johnnie into their home when his mother had to go to a sanitarium.

Preceding the program will be a dinner at 6:30. The committee in charge includes Mr. and Mrs. Earl Butler, Mr. and Mrs. William H. Rider and Mr. and Mrs. Gilbert Hunter.

Average Daily Net Press Run
For the Month Ending January 19
10,467
Member of the Audit Bureau of Circulations

Manchester Evening Herald

Manchester—A City of Village Charm
VOL. LXXI, NO. 99 (Classified Advertising on Page 8) MANCHESTER, CONN., SATURDAY, JANUARY 26, 1952 (TEN PAGES) PRICE FIVE CENTS

The Weather
Forecast of U. S. Weather Bureau
Occasional rain, windy, warmer tonight. Showers Sunday morning, followed by clearing. Continued mild.

4 Persons Killed As Truck Hits Car

Shelton, Jan. 26—(AP)—Four young people were crushed to death here early today when a truck-automobile collision on an icy road smashed the automobile into twisted, crumpled wreckage. Hours after the crash, which occurred at 1:50 a.m., the bodies of three young men remained wedged in the wrecked car. One of them was decapitated.

Two Escape Death

A young woman passenger died in Griffin hospital, Derby, after the accident and a teen-aged boy and girl miraculously escaped without serious injuries.

The victims were identified by Shelton police as:

Norma Gauthier, 20, of 231 South Pine avenue, Mount Vernon, N. Y.

Robert Bergherm, 22, of The Bronx, New York city.

Joseph Andio, 19, also of the Bronx.

Donald Holsgrave, 21, of 605 East 230th street, New York.

Slightly injured in the accident and treated at Griffin hospital, Derby, were Joan Gauthier, 18, sister of the dead woman and Ronald Kader, 19, of 14 Tecumseh avenue, New York.

The accident occurred on Leopard Route 8, the new Shelton-Nichols cutoff route, about two and a half miles south of the newly-opened Commodore Hull bridge.

Police said the truck was owned by Lombard Bros., a Waterbury trucking firm and was being driven by Harold Goewey, of 220 Bank street, Waterbury.

Goewey, uninjured in the accident, was arrested on a charge of operating an unlicensed motor vehicle and also for life and held in bonds of $10,000.

Tore Top Off Car

Police said the automobile was proceeding southbound along the state highway which was glazed with freezing rain. The truck, descending a hill, skidded on the ice police said, and spun around, its rear smashing into the automobile.

The force of the collision

(Continue, on Page Two)

Beer Sales Ban at UMT Sites Urged

Washington, Jan. 26—(AP)—Spokesmen for organized beer sellers and for the Women's Christian Temperance Union agreed today that youths inducted into Universal Military Training should be protected from the evils of drink.

One beverage representative urged that trainees be required to wear a distinctive non-detachable insignia so bartenders could tell at a glance they are minors.

The statements prepared for the House Armed Services committee both groups urged that Congress write into the proposed UMT law adequate safeguards to protect the trainees from hard liquor and strong beer.

The committee is considering a modified UMT bill under which 60,000 youths would be taken for six months' training plus 18 months active duty.

Military officials have asked this as a starter to gain experience for any full-fledged UMT program. They told the committee that the 60,000 volunteers would be drafted next year if they are not absorbed in UMT.

The committee called a session

Continued On Page Six

Truman Backers Laud McMahon's Withdrawal

Washington, Jan. 26—(AP)—Democrats who want President Truman to run again said today their cause had been strengthened by the surprising withdrawal of Senator McMahon (D., Conn.), from the Illinois Presidential primary.

Some Capitol Hill associates of Mr. Truman hoped the McMahon move might quicken a definite announcement by the President. But this was uncertain.

McMahon's pull out—four days after his name had been entered in Illinois—left Senator Estes Kefauver of Tennessee as the only Democratic Presidential entry for that April 8 primary.

Regret Withdrawal

Both Kefauver and Senator Paul Douglas (D., Ill.), indicated surprised regret at McMahon's withdrawal. They agreed this would diminish importance of and interest in the Illinois primary.

Some of Mr. Truman's backers, who asked that their names not be used, pointed out that the Illinois Preferential primary is "a popularity contest—because delegates are not bound by it."

They said the 60 Illinois delegates will not be required to vote for Senator Kefauver at the Democratic national convention. And they added, no announcement by President Truman prior to or even after the primary April 8 might produce surprising results.

McMahon, in a speech for the American for Democratic Action here last night, lauded President Truman and hit hard at Republican Presidential aspirants.

"We see a leading Republican contender for the Presidency patronizing political free and ten cent stores, trying to buy freedom at the bargain counter," McMahon said.

Cites Taft Vote

In another jibe at Senator Taft (R., Ohio), McMahon said, "Does Mr. Republican now appear eager to remind voters that he voted against Arthur Vandenberg again and again."

(Continued on Page Four)

Stevenson Gets More Support By Democrats

Kansas City, Kas., Jan. 26—(AP)—Strong sentiment for Gov. Adlai E. Stevenson of Illinois as the party's Presidential hominee developed among Democrats ready to pitch their campaign on Truman administration policies.

Amid growing belief in this Midwest conference that President Truman may not be himself out of the race, officials from Illinois, Michigan and Minnesota told this reporter they regard Stevenson as a likely candidate they could support.

Sees New Attitude

The Illinois governor has contended that he is running only for re-election and has no national ambitions. But a high Democratic official who could not be quoted by name said he expect a public reversal of this attitude soon.

Stevenson was said by a West Coast Democrat, who previously indicated he favored Senator Kefauver, (D-Tenn.), to represent to him the party's best bet for a leader whose record of "clean government" in Illinois would be attractive to the voters.

The corruption issue, soft-pedaled by most of the Democrats, was brought out into the open today by Mrs. India Edwards, vice chairman of the national committee. Senator Kerr (D. Okla.) and Senator Humphrey (D., Minn). It

(Continued on Page Four)

Candidates Avoid Issue Of U. S. Envoy to Vatican

Washington, Jan. 26—(AP)—The controversial issue of sending an American Ambassador to the Vatican was neatly sidestepped today by four avowed Presidential candidates.

They also put off direct answers to the question: Do you think it will be a campaign issue?

Senator Estes Kefauver (D-Tenn), who announced this week he will seek the Democratic Presidential nomination, said in Cincinnati he will have a statement later. He said he intends to talk about the issue in a speech soon.

Harold E. Stassen, seeking the Republican nomination, told newsmen in Philadelphia he wants to study the question further before making any comment. It was indicated some reaction may be announced today.

Gov. Earl Warren of California, another Republican candidate, said in Sacramento: "No comment at this time."

Senator Robert A. Taft (R-Ohio), questioned in New York, said, "No comment." Taft also is a Republican candidate.

Senator Henry Cabot Lodge was unavailable for comment on what he thought General Eisenhower's reactions might be. Senator Lodge is handling the general's Republican campaign.

Poll by AP

Identical questions were asked all four men by the Associated Press:

"Noting President Truman's assertion he thinks the Senate should go on record as sending an ambassador to the Vatican, do you:

"1. Favor sending an ambassador?

"2. Think it will be a campaign issue?"

Whether Mr. Truman can be classed as a Presidential candidate is vague—he has consistently put off an announcement on this—but

(Continued on Page Two)

Red Face Dept.; See Form 1040

Washington, Jan. 26—(AP)—The Internal Revenue bureau has a lost cologne, perhaps for the first time in history.

In the familiar form 1040 individual income tax return used by more taxpayers than any other, there's a line to list profit or loss from partnerships.

The form says you are to put down on that line a figure obtained from "Form 1065, Schedule J, Column 10."

But there isn't any column 10 in form 1065, schedule J.

A bureau spokesman, asked where column 10 was, said: "Well, I'll be doggone—I can't find it either."

Just for the record—Schedule K, column 8, form 1065 is the correct figure to put in the 1040 individual returns.

Mother Directs Police to Body Of 'Lost Baby'

Portland, Ore., Jan. 26—(AP)—A 21-year-old mother, after leading police to a gas company waste pit where the body of her three-year old child was found, told conflicting stories today of how the child met death.

The little girl, Sherrie Ellen Kader, was the object of a week-long search after her mother reported her missing last Wednesday.

But last night, after seven hours questioning, the mother, Mrs. Zada Z. Kader, suddenly screamed, "I didn't do it. I didn't do it. I'll lead you to her."

Killed with Slab

She then said that Sherrie had been killed when Vickie, her four-year-old sister, struck her with a concrete slab, police said. They said Mrs. Kader explained she dumped the body in the sump and made up the kidnap story because she became frightened.

Later she changed her story again.

Detective Bob McKeown said Mrs. Kader now says she thinks her Chinese stepfather, Eugene Sing, was whom the family fled, killed the child. But she appeared to be extremely hazy about how the child actually died, McKeown said.

She said it was Sing who dumped the body into the nearby gas company's sump, McKeown said.

Hatchet Men

He quoted her as saying:

She made up the kidnap story after Sing had threatened her and

(Continued on Page Six)

Launch Probe Of Los Angeles Newsman Guild

Washington, Jan. 26—(AP)—The House un-American Activities committee today probed into Communist activities within the newspaper business in Los Angeles.

Charles Judson, named in earlier testimony as having attended meetings of Communists within the American Newspaper Guild in 1937 or 1938, was summoned as a witness.

Charles Daggett, who identified himself as a former newspaperman in Los Angeles and Seattle, testified Monday he attended meetings of eight or nine Communist party members in the newspaper guild in Los Angeles during the same period.

Judson, he said, attended the sessions.

Identify 48 As Reds

The committee is investigating Red activities in professional groups in the Los Angeles area. In testimony this week, 36 lawyers and 12 doctors were identified as members of Communist cells in those professions.

A scheduled reopening of the committee's probe into the entertainment field yesterday wound up in dramatic confusion.

Movie producer Sidney Buchman was called as a witness. His attorney, R. Lawrence Siegel, rushed into the committee room, handed committee counsel Frank S. Tavenner, Jr., a batch of papers, and departed.

Rep. Walter (D., Pa), temporarily presiding as chairman, adjourned the meeting, announcing that the papers included a temporary injunction pending a court hearing within an hour on a motion to quash Buchman's subpoena.

Tavenner and other committee staff members went to the district court building only to find that Judge Bernita Sheldon Matteson had denied Buchman's petition for a restraining order some two hours earlier.

Sharp Practice

Tavenner said the papers delivered to the committee by Siegel turned out to be a copy of his application for the restraining order. He said he was convinced Siegel did not know the application already had been denied.

Walter termed the incident pretty sharp practice," and set 10 a. m. (e.s.t.) Monday for Buchman's reappearance before the committee.

He said Buchman had "resorted to every and all devices to avoid

(Continued on Page Six)

Says Yalta Agreement 'Disastrous'

Paris, Jan. 26—(AP)—Nationalist China's chief United Nation's delegate, T. F. Tsiang, declared today the Yalta agreement was a "disastrous mistake" and the late President Roosevelt's part in it is "hard to explain or justify."

The agreement brought Russia into the war against Japan in exchange for giving to Russia islands, ports and a dominant position in east Asia which she lost in the 1904 war with Japan.

The agreement was made among President Roosevelt, Soviet Premier Joseph Stalin, and British Prime Minister Winston Churchill, Chinese Generalissimo Chiang Kai-shek was not present.

Roosevelt successfully undertook to win his agreement.

"Without the Yalta agreement," Tsiang said, "the whole history of China and Korea in the postwar period would have been different in many respects."

Denounces Russia

The Chinese representative made his declaration in a speech before the 60-nation UN political committee.

He denounced Russia for alleged violation of the Chinese-Russian treaty of friendship, signed by Chiang's government in 1945 as a result of the Yalta agreement.

Tsiang submitted a resolution calling on the UN to determine formally that "the U.S.S.R. in her relations with China since the surrender of Japan, has violated" the Chinese-Soviet pact.

Tsiang appealed to the UN for "some measure of moral support and judgment."

Soviet delegate Jacob Malik,

(Continued on Page Six)

Libby Delivers Attack on Red Major General

Munsan, Korea, Jan. 26—(AP)—An Allied truce negotiator today told North Korean Maj. Gen. Lee Sang Cho he was "getting a little too big for your britches."

Rear Adm. R. E. Libby used tough, Navy language during a heated three hour and 45-minute subcommittee session on prisoner exchange.

The session "accomplished absolutely nothing," Libby said.

Lee did hand Libby a list of 48 foreign civilians now held by the Communists and said "Our side will unconditionally release and repatriate in toto all foreign civilians held by our side" after an armistice is signed.

Lee said the 48 were all the foreign civilians held by the Reds.

Last Dec. 30 the UN asked the Communists to account for 53 foreign civilians and added two names a few days later. All were believed to have been captured in the summer of 1950.

About 25 names on Saturday's list were those about whom the UN asked. The others were new.

In an adjoining tent, Communist negotiators did not reply to an Allied suggestion that action on the prisoner exchange and the Kaesong airfield issue be delayed.

Stalled on Airfields

Chinese Maj. Gen. Hsieh Fang said the UN proposal still was under consideration, but he did not say when a reply would be ready.

The question of whether the Reds may build and repair military airfields in North Korea during an armistice has deadlocked the truce supervision talks for weeks.

Maj. Gen. Howard M. Turner

(Continued on Page Six)

News Tidbits

Culled from AP Wires

Spanish cabinet approves appointment of Jacob MacKaagh as new U. S. Ambassador to Spain, Madrid radio reports. Argentina's 16th province, carved out of territory of La Pampa, will be known as Eva Peron Province.

Some of Hermann Goering's German air aces and Luftwaffe planners are to be drawn out of retirement under secret plans for new German air force of 1,500 planes, Allied officials report. Buffet Corp. files motion in Hartford County Superior Court to compel executors of estate of Harry S. Bond, former owner of Hotel Bond, to disclose certain information about sale of hotel.

First Lt. Matthew J. Boscwski of Worcester, Mass., killed as he ejected his F-84 Thunderjet into vacant lot in residential area of Tucson, Ariz., near air force base.

Seven-year-old Bloomington, Ill., boy dies of suffocation after rescue workers lose fight to save him from being buried alive in a gravel bin. . . . Twenty men was criminally responsible for a prison mutiny in San Quentin Prison Feb. 4, Allied Headquarters legal section announces.

Dean Rusk, special representative of President Truman, says Japanese government will be treated as a sovereign power in discussions on administering U. S. Japan Security Pact.

Cairo Mobs Demand Revenge on British

Photos by Captive AP Photographer in North Korea POW Camp

This picture is one of a series taken by Frank Noel, captive Associated Press staff photographer in Chinese Communist prisoner-of-war camp No. 2 at Pyoktong on the Korean side of the Yalu river. Noel himself supplied the caption for this picture (above) which he says shows (left to right) Pfc. Fred Orcutt, Wheelwright, Ky.; Cpl. Roy L. Jenkins, Dallas, Tex.; and British Private William Ruickbie, Newhaven, Edinburgh, Scotland, playing a card game with a Chinese volunteer. The photo at right shows Noel, a captive for more than a year, talking with white-browned and masked doctor. According to caption material supplied by Noel himself, the sign in the background reads: "General Hospital of the POW Camps of the Chinese People's Volunteers." Noel's two pictures were turned over to an AP representative at Panmunjon and received in Tokyo Jan. 25. (AP Wirephoto via radio from Tokyo).

Noel POW Photos Are Joy for Some

San Francisco, Jan. 26—(AP)—Pictures taken inside a Communist prison camp by AP photographer Frank Noel brought tears of happiness to the eyes of wives and parents in a dozen American cities today.

Some families said Noel's pictures gave them their first real assurance that their loved ones were alive in North Korean camps. However, all those identified already had appeared on the prisoner list the Reds gave the Allies at Panmunjon Dec. 18.

The 52-year-old Noel has been a prisoner of the Communists for more than a year. Associated Press correspondents in Korea persuaded Communist newsmen to deliver a camera, film and flashbulbs to Noel and bring his exposed negatives back to Panmunjon.

When told that pictures snapped by "Pappy" Noel had been radioed from Tokyo, Mrs. Noel said "I have always known that if anyone could come through it, would be Frank."

Always Had Hope

At her home in Albany, N. Y., Mrs. Noel said she has refused to become discouraged and "always had very great hope" that he would come through safely.

"This latest news is as strange as something from a comic book," she added. "But knowing Frank I can understand how the trend is going."

Mrs. Irene Fallon of San Francisco had refused to give up hope for her 23-year-old son, Theodore, listed as missing in action since last November.

When shown Noel's picture of Ted lying in a prison hospital, Mrs. Fallon wept tears of happiness and kissed the picture murmuring, "Thank God. Thank God" in her native Greek tongue.

Standing beside the gray-haired widow were three other sons. She told of how she has prayed day and night and asked several times for assurance that Ted is all right.

Information Noel sent with the picture said the young soldier is being treated for a hand injury.

For more than a year Mr. and Mrs. W. E. Jenkins of Dallas, Tex., have wondered whether their 23-year-old son was dead or alive. They last heard from Cpl. Roy L. Jenkins on Thanksgiving Day in 1950. He was listed as missing in action a few days later.

Son Looks Older

One of Noel's picture showed Corporal Jenkins alive and well in the prison camp.

"He looks like they are treating him all right," his mother said happily. "But he looks like he needs a shave pretty bad."

Mrs. Jenkins' only concern was that her son looked much older than when she last saw him two years ago.

Mrs. Robert S. Wood of Washington thought her husband "looks fine." And Noel's picture of him was "wonderful."

Mrs. Wood said her husband has been a prisoner for 15 months. All told, she has had five letters from him, the last dated on Christmas Eve.

"We thought for so long that he wasn't alive, but we never gave up hope until we knew for sure," said the mother of Pfc. Kenneth Osborne, 21, of Chester City, Pa.

Mr. and Mrs. Delbert Darrow said they were "very relieved" when told a picture of their son was among those taken by Noel.

Kenneth was listed as missing in action June 7. The Darrows

(Continued on Page Two)

Connecticut GI In Noel Picture

North Grosvenordale, Jan. 26—(AP)—Theodore Paquette, 19, said "My folks will be glad to hear that" when he was told that AP Photographer Frank Noel had taken a picture of his brother, Joseph, in a Chinese prisoner of war camp in Korea. Joseph has been reported as missing in action since last May. His family, which includes six other children, has received two letters from him since he was captured, the most recent on Jan. 7. His father, Armas Paquette, is a carpenter.

Stassen Gives Talk Tonight At Willimantic

Willimantic, Jan. 26—(AP)—Harold E. Stassen, the first Presidential aspirant to visit Connecticut in this election year, comes here tonight to deliver a major address in his campaign for the Republican nomination.

The University of Pennsylvania president, former Governor of Minnesota, was invited here by the Eastern Connecticut Republican Association.

State Comptroller Fred R. Zeller, president of the association, said it was hoped to have other candidates appear in this section of the state as the campaign moves along.

Stassen will speak at a Lincoln Day dinner in the Willimantic armory, and Zeller said it will be the first occasion bringing together all members of the Eastern Connecticut Republican Association.

Second District Congressman Horace Seely-Brown, who will introduce Stassen, and all Republican state and county officials, state legislators, state central committee members and town chairmen and vice chairmen from the 44 towns in eastern Connecticut.

Radio Station WTIC will broadcast Stassen's speech at 8:30 p. m. and the National Broadcasting Company network will re-broadcast it on Sunday, Zeller said.

TRUMAN HOLDS FIRM

Washington, Jan. 26—(AP)—President Truman is reportedly sticking to his guns today in a fight with Senators over his choice of Harry A. McDonald to head the RFC.

2nd Church Fire Within 17 Hours

Wallingford, Jan. 26—(AP)—The second church fire in Connecticut in less than 17 hours heavily damaged the First Congregational Church here, a brick structure in Wallingford's business district.

The blaze was discovered about 6:30 p. m. yesterday, and not pronounced under control until 10 p. m. Smoke billowing from the steeple attracted a crowd of about 1,000.

Official estimates of the damage were lacking. Unofficial estimates put the loss at $50,000 at the least.

The fire appeared to start in a

(Continued on Page Two)

Start Fires In Theaters And Cafes

By FRED J. ZUSY

Cairo, Egypt, Jan. 26—(AP)—Riotous mobs roamed Cairo's streets today, burning and crying for "revenge" against the British. Police said at least eight rioters perished and that scores were wounded as the mobs set fire to more than 28 buildings in the center of Cairo.

The Egyptian cabinet reportedly has decided to sever diplomatic relations with Britain and Britain announced 11 British warships have been dispatched to the Suez canal to help keep order.

Police fought the angry mobs in Cairo with tear gas, staves and shots fired overhead. The mobs set bonfires in front of theaters to extinguish the many blazes. Chased out by the police, the mobs moved to other spots and set other fires. The police said many of the dead and injured were casualties of fires and splintered glass from stored wooden windows.

Regiment 3 Killed

Three British soldiers reported killed in an attack on the exclusive British Turf Club in the center of Cairo. Several Englishmen were said to have been inside the club when the mob attacked and it could not be determined immediately whether there were any other casualties.

British naval headquarters at Malta disclosed today it sent six aircraft carrier, three cruisers, seven destroyers and a minelayer steaming swiftly to reinforce the battle torn canal zone after yesterday's battle between British troops and Egyptian police.

The cruiser Liverpool and several destroyers already are there.

State of Emergency

A state of emergency was proclaimed in Cairo.

Angry mobs, brandishing rifles, joined a mob of 2,000 shouting "Long live Russia, friend of Egypt."

More mobs pillaged and burned. One raided the Radia night club where belly dancers once drew a trade of hundreds of British troops. They ripped out furniture, set it afire and three times fought of firemen who tried to quench the 40 foot flames leaping from the street.

Police fired shotguns and tear gas bombs trying to clear the street, and the firemen finally doused the flames.

Another mob set fire to the British owned Rivoli movie house a mile from the night club.

Cabinet Meets Tonight

The pro-government newspaper, Al Misri, said an emergency cabinet meeting sitting late into the night decided to break relations with Britain.

There was no confirming announcement from the government, but an official from Premier Mustapha el Nahas Pasha's office told a mob howling for revenge, it

(Continued on Page Six)

Bulletins

from the AP Wires

ENTERS OHIO PRIMARY

Washington, Jan. 26—(AP)—Senator Estes Kefauver of Tennessee announced today he will enter the Ohio Democratic Presidential primary, May 6.

CURRIER GIRL RETURNS

Albany, N. Y., Jan. 26—(AP)—A 14-year-old Connecticut girl, Gloria D. Currier of New London, Conn., disappeared Wednesday had touched off a three-state search, was back with her mother today. Attorney A. J. Maiuscola said yesterday that the girl returned home at about 7 p. m. to the hotel where she and her mother were staying.

FIGHT CONTRACT FRAUD

Washington, Jan. 26—(AP)—The Army's inspector general is going to Korea and Japan next month to intensify a drive against inefficiency, neglect or fraud in contract management, Secretary of the Army Pace told a reporter. The trip, the arrangement yesterday, said it will be made at the request of "administration" or from "through the inspector general's office here.

UAF DEFENDS RELEASES

Tokyo, Jan. 26—(AP)—U. S. Air Force officers today defended their policy of announcing airplane losses once a week in summary. The recently instituted policy has led one commentator to assert that the Air Force apparently preferred to have every day a victory day.

Saturday.

Rockville

G. C. Scheets Dies at 78

Former Mayor, Prominent Civic Leader Had Retired 4 Years Ago

Rockville, Jan. 26—George Carl Scheets, 78, of 111 Union street, former mayor and prominent in the civic life of Rockville for many years, died yesterday afternoon at the Manchester Memorial Hospital following a short illness. He was born Feb. 20, 1873, in Pittsfield, Mass., a son of the late Mr. and Mrs. Matthew Scheets, coming to Rockville, about 65 years ago.

He had been employed by the M. T. Stevens Company and previously the Hockanum Mills Company for over 50 years, serving as overseer for the sewing department at the Springville Mill. He retired four years ago. He was a member of the First Lutheran Church, Fayette Lodge A. F. & A. M., Tankeroosan Tribe of Red Men, the Italian Social Club, the Gesang and Declamation Club.

A prominent Republican, he had served both the city and town, as mayor, first selectman, alderman, councilman and, in recent years, as registrar of voters. He was a familiar figure each year at the polls, being greatly interested in the voting machines and instructing many voters in their use.

He is survived by his wife, Mrs. Amelia Luddecke Scheets; two daughters, Mrs. Bessie Daniels of Worcester, Mass., Mrs. Bernard Hanley of Rockville; one granddaughter and one great granddaughter; and one brother, Max Scheets, also of Rockville.

Masonic funeral services will be held on Monday at 2 p.m. at the Ladd Funeral Home. Rev. Gordon Hohl, pastor of the First Lutheran Church, will officiate. Burial will be in Grove Hill Cemetery. The funeral home will be open Sunday afternoon and evening.

Masons Meet

A special Masonic service will be held tomorrow at 8 p.m. at the Ladd Funeral Home in memory of the deceased member, George Scheets.

Junior Choir

All members of the Junior Choir of the Union Congregational Church will meet for rehearsal tomorrow at 9 a. m. at the church.

Trailer Owner Organize

The trailer owners of the Vernon Trailer Park, Kelly road, Vernon, have organized a mutual benefit association named the Fellowship Trailer Owners Association. The purpose of the association is to promote the interests of the trailer owners in their relations with each other, the trailer park management and the town of Vernon.

Officers of the association have been elected for a period of six months as follows: president, James M. Wade; vice president, Edward Murphy; treasurer, Carrol Wilkie; secretary, Mrs. Alberta Esterbrook; stewards for the various sections of the Park, L. Mesure, H. Bates, G. Lagasse, F. Bickford.

The following are the charter members of the organization, J. Wade, A. Bennett, A. Morgan, C. Raines, E. Murphy, G. Lagasse, R. Blanchette, W. Graves, P. Edwards, C. Wilkie, G. Harmon, W. Opsald, C. Marneau, D. Fontaine, G. Cooke, F. Bickford, R. Willette, W. McAllester, M. Moran, B. Brookes, R. Mason, V. Crosby, I. Baker, W. Estabrook, J. Muir, E. Harto, J. Hillman, A. Gay, M. Pattern, H. Higgins, H. Bartlett, J. Roctuquer, K. Carter, H. Porter, H. Bates, M. Fleming, L. Mesure, R. Brewer, C. Hull, L. Sheron, E. Sadonis, L. Philbrick, H. Wright and B. Williams.

The association is now taking under consideration the matter of a rent increase which in some instances is reported to be in excess of 100 per cent.

Youth Service

The young people of the Congregational churches of Tolland County will meet for a candlelight Community Communion service at 7 p. m. at the Union Congregational Church. The service will mark the beginning of Youth Week and the response of the young people to the call of the United Christian Youth movement.

Sunday Meeting

The Ball and Chain Club of the Rockville Baptist Church will hold a potluck and a regular meeting Sunday evening at 6:30 at the home of Rev. and Mrs. Edwin A. Brooks of 66 Union street.

Vernon Service

The morning service of the Vernon Methodist Church will be held at 9:30 a. m. at the old school house on Dobson road, due to the construction work being done in the church. The Sunday school session at 10:30 a. m. will also be held in the school.

Ministerial Association

The Rockville Ministerial Association will meet on Monday at 5:30 p. m. at the home of Rev. Edwin Brooks in Rockville.

Skeet Grounds Closed

The grounds of the American Legion Skeet Club will be closed tomorrow as those interested in the sport will go to the meeting of the Connecticut Skeet Shooting Association at the Lordship Recreation Center in Stratford.

Credit Union

The Federal Credit Union will meet this evening at 7:30 at the home of Charles Lanz in Vernon. Action will be taken on declaring a dividend on the 1951 report and officers will be elected. Charles Lanz is president of the Credit Union; vice president, Henry Weber; treasurer-clerk, Harold G. Staiger.

Dance Tonight

The VFW Auxiliary is holding weekly dances each Saturday night at the VFW Home on Elm street with music by Bud Hewitt's orchestra. A special program is planned this week in honor of National VFW Week.

Mullaney Stars, Swimmers Win

Bob Mullaney paced Manchester High's undefeated swimming team to an easy 61 to 6 CCIL triumph yesterday afternoon over Bristol High at the Rec pool. Mullaney won the 100 and 200 yard freestyle events.

Summary:

120 yd. medley relay: 1, Manchester, (Haloburdo, Eckler and Pazianos). Time 1:10.7.

220 yd. freestyle: 1, Mullaney (M), 2, Fingles (M), 3, Martel (B). Time, 2:22.1.

40 yard freestyle, 1, Panciera (M), 2, Smith (M), 3, Salley (B). Time :20.1.

Diving, 1, R. Therrien (M), 2, N. Therrien (M), 3, Fitzgerald, (M).

100 yd. freestyle: 1, Mullaney (M), 2, Wright (M), 3, Blair (B). Time 1:01.8.

100 yard breaststroke: 1, Eckler (M), 2, McNamara (M) 3, Henne, (B). Time 1:16.

100 yd. backstroke: 1, Haloburdo (M), 2, Kowalski (M), 3, Fiaschetti (B). Time: 1:11.7.

160 yd. freestyle relay: 1, Manchester (Wright, Lord, Warren and Smith). Time 1:27.5.

Might Settle Out of Court

Postpone England Hearing; Lawyers Hint at Possible Agreement

The probate hearing of the will of the late W. Harry England, which is being contested by the son he disinherited, was postponed here yesterday until March 3, but taken to settle the contest out of take nto settle the contest out of court to avoid a lengthy legal battle was indicated by attorneys for the England children in a conference following the hearing.

Judge Nathan Schatz, who is representing the five England children, while Harry, Jr., is being represented by H. Meade Alcorn, Jr., said that the legal problems involved are so complex that litigation of the contest could drag on for years. He said Alcorn has evidence "that could break the will" but there are so many suits involved that it might take as long as "six or eight" years before everything was straightened out.

Although Jay Rubinow, who is representing the Hartford-Connecticut Trust Company, administrator of the estate, would not comment yesterday on the possibility of an out-of-court settlement—he said talk of such a settlement was "premature"—he had said earlier that a will contest would be a "terrible" waste of time and money.

Possible Suits

Some of the suits that could be brought against the estate of Harry England were brought out by Judge Schatz during the hearing on the appointment of an administrator for the estate of England's wife, Louise England, which was also scheduled yesterday.

These suits include one for wrongful death and another for recovery of property which Mrs. England signed over to her husband, but the deeds for which were never recorded. In the case of wrongful death, there is no legal limit to the amount that England's estate could be sued.

In addition, there are several suits initiated during the divorce action that are still pending. One of these is against Gertrude England for recovery of mortgages amounting to over $100,000, which England sent to his sister while the divorce hearings were going on.

It was also indicated that further suits might arise in claims against England's estate by the estate of Jane England, the daughter that police say he killed along with his wife and son, Jonathan, before killing himself Dec. 27.

Postpone Hearing

The attorneys representing the parties involved in the will contest asked Probate Judge Wallett that the hearing be postponed until March 3 on the grounds that that was the first date on which all the lawyers connected with the case could be present.

The attorneys also agreed, with Judge Wallett concurring, that the Hartford bank should act until March 3 in its capacity as administrator of the estate in order to maintain the estate and conduct any business connected with it.

It was made clear, however, that the bank would not execute any of the provisions of the will or sell any of the estate's holdings without the agreement of Harry, Jr.'s attorney.

England's sister, Gertrude, who was left $20,000 plus 10 per cent of the residue of estate after other bequests were made, was not present at the hearing today. In a letter to Rubinow, who said he is not representing her, she had said she was ill and could not attend. However, it is believed that Miss England, who lives in St. Petersburg, Fla., will attend the March 3 hearing.

In other developments yesterday, Clayton E. Carver, father of Mrs. England, was named administrator of her estate, and a hearing on the estate of Jane England was scheduled for March 3.

Meanwhile, County Coroner Louis W. Schaeffer said yesterday that the inquest into the quadruple killing will be held next Wednesday in Hartford.

Candidates Avoid Pope Envoy Issue

(Continued from Page One)

his position on the Vatican issue is crystal clear:

He plans to nominate another person to the post despite the Protestant uproar that followed his appointment of Gen. Mark W. Clark last fall.

No action was taken by the Senate at that time, and Clark's name was later withdrawn at the general's request when he became worried over the avalanche of criticism.

The President said this week he definitely would send the Senate another nomination, and let it shoulder its responsibilities by either approving or rejecting the appointment. He said he would not compromise by merely sending a personal representative, as he and President Roosevelt did in the past.

Warn Truman

He is sticking to his decision in the face of widespread warnings the issue is political dynamite.

He was told Thursday night that his insistence on sending an Ambassador to the Vatican—the first in history—will bring him defeat at the polls if he seeks re-election.

The warning came from the Rev. Carl McIntire of Collingswood, N. J., president of the International Council of Christian Churches, in a speech before a Protestant rally sponsored by the American Council of Christian Churches.

The gathering of an estimated 4,000 persons representing 33 states unanimously adopted a resolution promising to "work for the defeat at the polls of any man or party which is disposed to undermine the Constitution" by sending an ambassador to the Papal city.

Earlier in the day the council said Mr. Truman had refused to see a delegation of its members seeking to protest against the Vatican move.

Arrant Nonsense

A Catholic answer came promptly:

Monsignor Maurice S. Sheey, professor at Catholic University of America, said "a lot of arrant nonsense" is being mouthed by professional bigots over the issue of church and state.

Catholics have consistently favored Mr. Truman's proposal.

"Most of these bigots never read the Constitution of the United States," Monsignor Sheey told the 26th annual Women's Patriotic Conference on National Defense.

"Our forefathers never intended to build a wall between church and state."

He did not specifically mention the hot issue, but it was clear that he was referring to the controversy touched off by the Vatican appointment.

Wapping

A final session of the Production Marketing Administration Committee was held Thursday night at the Town Hall for farmers to sign up for their soil conservation and cover crop programs. Those not signing up Thursday night will be required to go to the county office in Hartford to sign.

Monday evening the Board of Finance will meet with the Board of Education to discuss the school budget for the coming year. Feb. 4 the Board of Finance will meet with the Board of Selectmen to discuss the selectmen's budget. This is the first in a series of meetings covering the budget. Some agreement must be reached by mid-February when the open hearing of the Board of Finance will be held before the annual town meeting early in March.

Monday, Feb. 4 a quadruple of basketball games will be played at Ellsworth Memorial High School for the benefit of the March of Dimes. The Union and Wapping Grammar schools are to play; the Wapping Old Timers will play the South Windsor Old Timers and the American Legion will meet the Catholic War Veterans in the preliminary games. These will not be full length games. The main event will be between former Ellsworth High School athletes and a team from Hartford not yet announced.

The Wapping Grammar School boys played the Maple street boys of Rockville in a basketball game at the Wapping Community House Wednesday and won 48 to 47. Jack Rose scored 24 points for Wapping. The Wapping girls were defeated by the Maple street girls, 21 to 9.

Two of Mrs. Lloyd Grant's paintings, "Winter Twilight" and "October," are entered in competition at the Florida International Art Exhibition at Florida Southern College, Feb. 15 through March 15. Another, "Blue Night," is entered at the Terry National Art Exhibit at Miami. These paintings are her first entry in competition with other artists.

John Kane, who is on active duty in Korea with the Heavy Tank Company of the 15th Infantry Regiment, 3rd Infantry Division, has been promoted to corporal. Corp. Kane, the son of Mr. and Mrs. Julian Bwihans, has been in Korea since September.

Library Theft Solved

Helena, Mont.—(AP)—Police scouts spotted three teen-age make-believe Indians wearing war bonnets and a theft from the Montana Historical Library was solved.

The boys led probation officers to their cache where the rest of the loot was recovered, including relics from the 1864 Bridger Trail Massacre.

Noel POW Photos Are Joy for Some

(Continued from Page One)

had no further word until his name appeared on the Communists' official prisoner roster. The Darrows received their first letter from their son Jan. 2, and since then have been writing to him every other day.

Others Identified

Others identified in Noel's pictures include Pfc. Fred Obruff of Wheelwright, Ky., Lt. William Beal of Hogansville, Ga., Pvt. Richard Flattely of Marquette, Mich., Sgt. 1/C Claude A. Boody of Oxford, Ala., Lt. Harold Stahlman of Nashville, Tenn., Capt. Fred L. Speers of Maryville, Tenn., Lt. Ray M. Dowe, Jr., of Arlington, Va., Lt. Carroll Wright of Washington, D. C., and Pfc. Joseph Paquette of North Grosvenordale, Conn.

"That's my husband!" said pretty Jacquelyn Stahlman in Nashville, Tenn.

It was the first concrete evidence she had had that her husband, First Lt. Harold Stahlman, had been taken captive without being harmed bodily.

Last night she drew the picture of her husband close to her and said:

"Thursday night I dreamed I received a 14 page letter from him dated Jan. 5. Now I hold a new picture of him in my hands.

"I don't believe in dreams but this certainly seems the fulfillment of the one I had last night."

Stahlman was captured near the Yalu river Dec. 1, 1950.

An Alabama highway patrolman made a 12 mile trip into the country near Heflin, in eastern Alabama, to tell Mrs. Mildred L. Boody that Noel had taken a picture of her husband.

Patrolman R. R. Riddle told her for the Associated Press that Sgt. First Class Claude A. Boody looked well, seemed to have a moustache and was smoking a pipe.

"She was just tickled to death," Riddle reported. "She could hardly say anything. She said she had heard from him since he was listed as missing, but it had been a good while since she had received a letter."

Deaths Last Night

By THE ASSOCIATED PRESS

Darien—Edwin F. Carter, 74, former president of the Ohio Bell Telephone Company and a vice president of the American Telephone and Telegraph Company at the time of his retirement from the Bell system in 1937. Born in Farmington, Mo.

New York—Soren A. Thoresen, internationally known designing engineer and tunnel construction expert who retired four years ago after serving with a New York engineering firm for more than 40 years. Born in Norway.

Yonkers, N. Y.—Mrs. Cora Collins Hopkins, 82, mother of retired Air Force Maj. Gen. Frederick M. Hopkins of Cleveland and widow of Frederick M. Hopkins, a writer.

2nd Church Fire Within 17 Hours

(Continued from Page One)

sub-basement at the rear of the church, where an oil burner was situated. It spread upward through the rear walls but was prevented by a stone wall in the basement from getting into the main part of the church. The loss included the church's organ, but the Yale memorial chimes in the belfry were saved.

Early yesterday morning fire of undetermined origin destroyed St. Mary Magdalene's Roman Catholic Church in Watertown with a loss estimated at $20,000.

Aerial Newcomers

St. Thomas, Ont.—Ten new species were added to the categories of birds observed by the St. Thomas Field Naturalists Club on their recent annual outing. Newcomers on the list included brown-capped chickadees, evening grosbeaks, pine grosbeaks and northern hawks.

4 Persons Killed As Truck Hits Car

(Continued from Page One)

sheared off the top of the automobile, twisting the vehicle into crumpled wreckage. The victims, all received fatal head injuries, three of them dying instantly in the vehicle, police said. Miss Gauthier died in Griffin Hospital.

All of the victims were trapped inside the automobile for about two hours.

Miss Gauthier told police she, her sister and the four young men were returning to New York from Shelton following a visit to Mrs. Doris Webster, her aunt.

Hospital Notes

Patients today 106

Admitted yesterday: Mrs. Belle Beebe, 73 Tanner street; William Grimm, 140 Campfield road; Mrs. Rose Gambolati, Andover; Mrs. Mary Williams, Stafford Springs; Mrs. Ada Adams 53 Durant street; Mrs. Luceria Peralli, 146 South Main street; Nelson Quinby, 88 Tanner street; Mrs. Rose LaPolt, 14 Nye street; Oscar Muller, Rockville.

Admitted today: Mrs. Catherine Rossi, 298 Spruce street; Miss Janet Schaub, 105 Highland street.

Discharged yesterday: Mrs. Rose Davison, 45 Hudson street; Mrs. Eva Theurer, Rockville; Charles Egasti, Rockville; Mrs. Eva McIntosh, Andover; Walter Martley, Rockville; William Johnson, Rockville; Mark Harris, 819 Center street; Janet Nielson, 60 Spring street; Martha Turner, 117 West street; Mrs. Carla Blevins, 133 Union street.

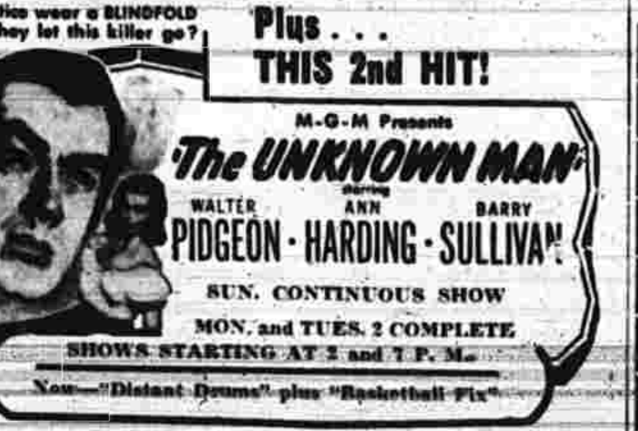

—Churches—

North Methodist Church
447 North Main
Willard McLaughlin, Minister

Youth Service of Worship, 9:30 and 11:00.
Prelude—
"Praeambulum Festivum" .... Karg-Elert
Call to Worship—
John Sopher-Carol Bergeron
Processional Hymn—
"Onward, Christian Soldiers"
Invocation—
John Sopher-Carol Bergeron
Junior Choir—
"Always My Friend" .. Curry
Scripture Lesson (I)
Donna LaVista-Marilyn Beebe
Scripture Lesson (II)
James Nelson-Carol Bergeron
"The Call" .... Donald Gates
Offertory—
"Offertoire in D" ..Karg-Elert
Dedication Prayer—
David McLaughlin
Hymn—"I Have a Saviour"
Sermon—
"Called Up" .. Mr. McLaughlin
Invitation to Christian Discipleship
Hymn—
"Softly and Tenderly Jesus Is Calling"
Benediction .... Sandra Newman
Postlude—
"Wachet auf, ruft uns die Stimme" .... Merkel
Ushers: Thomas Fenn, Bruce Miller, Robert Hoffman, Lawrence Johnson.
Sunday School, 9:30.
Youth Fellowship, 6:30. Leaders: Sue Ferry and Robert Hoffman.

The Week

Monday—
7:00 Woman's Society business meeting.
8:00 Pictorial Concert sponsored by Woman's Society, guest, Rev. Joseph Swain of Middletown, tickets from society members.
Tuesday, 7:00 Scouts.
Wednesday, 7:30 Youth Fellowship at St. Mary's Church.
Friday after school, Junior Choir, 52 Delmont. 7:30, Choir.

St. Mary's Episcopal Church
Church and Locust Streets
Rev. Alfred L. Williams, Rector
Rev. James S. Neill, Rector Emeritus
Rev. Richard B. Kalter, Curate

Sunday, Jan. 27, The Third Sunday After Epiphany:
8:00 a. m., Holy Communion. Celebrant, the Curate.
9:25 a. m., First children's services. Parents' choir. Instruction by the Curate. Kindergarten through Grade 4 included. Others in class.
10:05 a. m., Junior Church (Office of Instruction). Grade 5 through High School. Junior Choir. Address by the Rector. Younger pupils in class.
11:00 a. m., Morning Prayer and Holy Baptism with address by Walter W. Witte, Jr. of the Berkeley Divinity School in New Haven. Senior Choir.
Musical outline of this service:
Processional—"The Church's One Foundation."
Baptismal Hymn—"Stand Up, Stand Up for Jesus."
Sequence—"Ye Christian Heralds, Go, Proclaim!"
Offertory—"Brightest and Best".. .... Dudley Buck
Recessional—"Rise Up, O Men of God!"
7:00 p. m., Evensong with Boys' Choir. Instruction by the Rector in the parish house follows this service, which contains no sermon.

The Week

Wednesday—
7:30 a. m., Mid-week celebration of the Holy Communion.
Secular Events:
The Woman's Auxiliary will hold a public card party in the parish hall Tuesday at 8:00 p. m.
The Young People's Fellowship will be hosts to young people of the community at a Feast of Lights service Wednesday, 7:30 p. m. Social hour follows.
The 50-50 Club (married couples' group) will hold their monthly supper meeting Friday at 7 p. m.
Other groups meet at their regular hours throughout the week.

Concordia Evangelical Lutheran Church
Garden and Winter Streets
Rev. Erich Brandt, Pastor
Ivan Beckwith, Organist and Choirmaster

Sunday, Jan. 27, Third Sunday after Epiphany.
8:50 a.m.—Sunday School
10:15 a.m.—Worship service:
Prelude: Adagio from the "Third Organ Chorale" ..Cesar Franck
Sermon: "Many from the East and the West"
Anthem: "Mighty Spirit, All Transcending" Wolfgang Mozart
Organ Offertory: "Introitus" .... Sigfrid Karg-Elert
Postlude: Chorale, "To God on High" ...... Felix Mendelssohn
The Week
Monday:—
6:30 p.m.—Council of Churches at South Methodist Church.
Tuesday:—
7:45 p.m.—Young Married Couple's Group at Church.
The Rev. Forrest Musser, of Rockville, will speak on, "Thirty Days in the Bowery". All young couples are welcome.
Wednesday:—
7:30 p.m.—Choir rehearsal.
Saturday:—
9 a.m.—Catechetical class.

St. John's Polish National Catholic Church
Golway Street
Rev. Stephen S. Stryjewski, Pastor
Miss Clara Skrabacz, Organist

Sunday, January 27:
8:30 a. m., Mass.
9:30 a. m., Annual meeting of the Church with reports and election of officers and committees. All parishioners are invited and urged to be present.
3:00 p. m., The Friendship Club will hold a social in the parish hall with prizes and refreshments, and hope for a large attendance.

St. James' R. C. Church
Rev. John F. Hannon, Pastor
Rev. George F. Hughes
Rev. Edgar J. Farrell

Sunday Masses:
For adults: 7:00, 8:00, 9:00, 10:00, 11:00, with two Masses at 9:00 and 10:00, one in the main auditorium at 9:00 for adults and one for children at 9:00 in the basement. Two Masses at 10 o'clock, one in the main auditorium and one in the basement.

St. Bridget's Church
Rev. James P. Timmins, Pastor
Rev. Robert Carroll and Rev. Theodore P. Gubala, Assistants

Masses on Sunday at 7:00, 8:00, 9:00, 10:00 and 11:00 a. m.

St. Francis of Assisi Church
South Windsor, Route 30
Rev. Arthur J. Heffernan, Pastor
Rev. Francis V. Karvelis, Curate

Masses at 7:30, 8:30 and 10:30 a. m.

Second Congregational Church
361 North Main Street
Rev. Leland O. Hunt, Minister
Warren D. Wood, Organist

Sunday, Jan. 27
9:15 a. m. Church School.
9:15 and 11:00 a. m. Divine Worship.
11:00 a. m. Worship hour nursery.
Organ Prelude: Fugue and Variation .... Franck
Hymn: My God, I Thank Thee, Who Hast Made .... Wentworth
Anthem by Junior Choir: Father In Heaven .... Davis
(First Service)
Hymn: I Heard the Voice of Jesus Say .... Vox Dilecti
The Sermon: The Life of Trust.
Offertory Anthem by Church choir Comfort, O Lord ...... Crotch
(Second Service)
Hymn, I to the Hills Will Lift Mine Eyes .... Dundee
Organ Postlude, "Scherzoso from Sonata in E Minor Rheinberger
5:00 p. m. Pastor's Confirmation class at the church.
6:00 p. m. Mu Sigma Chi meets at the church.

The Week

Monday, 6:30, Girl Scout Troop No. 12 meets at the church.
Tuesday 6:30 p. m. Junior Choir rehearsal.
8:00 p. m. Manchester Choral Society rehearsal.
8:00 p. m. The flower committee will meet at the home of Mrs. Wallace Jones, 30 Phelps road.
Thursday, 7:00 p. m. Boy Scout Troop No. 133 meets at the church.
Saturday, 7:00 p. m. Church Choir rehearsal.

Talcottville Congregational Church
Rev. James A. Bull, Pastor
Wilfred A. Kent, Choirmaster
Dorothy A. Welles, Organist

Sunday, January 27, Youth Sunday.
9:30 a. m., Church School.
11:00 a. m., Worship service.
Sermon: "The Call of Christ." "Answering the Call."
7:30 p. m., Communion service for Congregational youth, Union Congregational Church, Rockville.

The Week

Tuesday—
7:30 p. m., Adult group will meet in the parsonage for study and prayer.
Wednesday—
10:30 a. m., Ladies' Missionary Society.
3:30 p. m., Brownies.
Thursday—
7:30 p. m., Church Council meeting in the parsonage.
Friday—
7:00 p. m., Junior High group.
Saturday—
7:15 p. m., Choir rehearsal.

The Salvation Army
661 Main Street
Major and Mrs. B. C. Jones

Sunday, January 27:
9:30 a. m., Sunday School.
10:50 a. m., Holiness meeting. Text, "Thou, Therefore, My Son, Be Strong."
2:00 p. m., Silver Lane Sunday School.
7:00 p. m., Band street meeting.
7:30 p. m., Evangelistic meeting. Theme, The Ninth Commandment.

The Week

Monday—
7:30 p. m., Friendship Circle.
Tuesday—
6:30 p. m., Junior Band.
7:30 p. m., Band and Songsters will go to Springfield, Mass., Corps, 12 Stearns Square, for a social evening.
Wednesday—
6:30 p. m., Corps Cadet class.
7:30 p. m., Young People's meeting.
Thursday—
7:15 p. m., Street meeting.
8:00 p. m., Holiness meeting, Bible study.

Christian Science Society
Masonic Temple

Sunday service, Jan. 27, 11:00 a. m.
Sunday school, 11:00 a. m.
Wednesday evening meeting, 8:00 p. m.
The public is cordially invited.

"Truth" will be the subject of the Lesson-Sermon for Sunday, Jan. 27, 1952.

The Golden Text is from John 8:31-32. "Then said Jesus to those Jews which believed on him, If ye continue in my word, then are ye my disciples indeed; And ye shall know the truth, and the truth shall make you free."

Selections from the Bible include the following: "And Jesus departed from thence, and came nigh unto the sea of Galilee, and went up into a mountain, and sat down there. And great multitudes came unto him, having with them those that were lame, blind, dumb, maimed, and many others, and cast them down at Jesus' feet; and he healed them; Insomuch that the multitude wondered, when they saw the dumb to speak, the maimed to be whole, the lame to walk, and the blind to see: and they glorified the God of Israel." (Matthew 15:29-31).

Correlative passages from the Christian Science textbook, "Science and Health with Key to the Scriptures," by Mary Baker Eddy, include the following (p. 293): "Christian Science brings to light Truth and its supremacy, universal harmony, the entireness of God, good, and the nothingness of evil."

Center Congregational Church
Rev. Clifford O. Simpson, Pastor
Rev. Dorothy Pease
Dr. Watson Woodruff, Minister Emeritus
Andrew B. Watson, Organist

Sunday, Jan. 27, First Sunday of Youth Week, with young people presiding at all services.
8:00 a. m. "Youth Work in Our Church," Effie Doebener; "Committed in Christ", Wilma Pitkin. Robert Kelley leader at 8, 9:15 and 11 a. m. services.
Prelude—
"Andante" .... Merkel
Hymn of Praise—
"Crown Him with Many Crowns" .... Elvey
Scripture Lesson—
Philippians 3:8-14; John 14:6, 7, 11, 12
Ann Alvord
A Meditation—
Donald McComb, Marcia Beach
Prayer Hymn—
"Breathe on Me, Breath of God" .... Jackson
The Prayer ...... Barbara Field
Offertory—
"Pastorale" .... Flagler
Anthem—
"Dream of Paradise" .... Gray
Chapel and Youth Choirs at 9:15
"Praise Waits for Thee"
Psalm 65 .... Smith
Senior Choir at 11:00.
Message—
"Youth Work in Our Church." Nancy Cole, 9:15. Harold Crozier, Jr., 11:00.
"The Call to United Christian Youth Action." .. Neal Illing
Committed in Christ," Doreen Anderson 9:15, Betsy Freiheit 11:00.
Hymn—
"Jesus Calls Us" .... Jude
Postlude—
"Postlude" in C .... Stern
Ushers, Girl Scouts of Troop 1.

The Week

Monday—
6:30 Manchester Council of Churches, South Methodist Church
7:30 Youth Choir rehearsal.
Tuesday—
6:15 Pastor's class.
8:00 Social Action committee meeting.
Wednesday—
3:15 Cherub Choir rehearsal.
7:30 Senior Choir rehearsal.
7:30 Board of Christian Education meeting.
7:30 Board of Deacons meeting.
7:00 "Feast of Lights" radio skit, at St. Mary's Church for Youth groups.
Thursday—
8:00 Bible Study and Discussion.
Friday, 3:15 Chapel Choir rehearsal.
7:00 Pilgrim Fellowship.
Saturday—
1:00 Rehearsal for Second Youth Sunday.

Emanuel Lutheran Church
Carl E. Olson, Pastor
Clarence W. Helsing, Organist and Choirmaster

Third Sunday After Epiphany.
9 a. m., Church School.
10:05, Carillonic bells.
10:30, Divine worship —Newly elected deacons and trustees will be installed.
Prelude, "Andante" from G Minor Concerto—Handel.
Anthem, "Turn Thee Again, O Lord"—Sullivan.
Offertory, "Adagio"—Vivaldi-Bach
Sermon, "Men Of Faith"
Anthem, "Praise Ye the Lord"—Saint-Saens.
7:00 p. m., Luther League meets to discuss topic, "Clique or Clicking." Social Hour will follow.
Monday, 3:30—Girl Scouts.
6:30—Boy Scouts
8:00—Beethoven Glee Club.
Tuesday, 7:30, Scout troop committee.
Wednesday, 3:15, Brownies.
7:30, Emanuel Choir.
Thursday, 8:00, Bible Hour.
8:00, G Clef Club.
Friday, 7:00, Pre-Confirmation League.
Saturday, 9:00, Junior Choir.
10:00, Confirmation class.
10:15, Junior Missionary Society.

Buckingham Congregational Church
Rev. Philip M. Rose

Sunday, January 27
10:00 a. m. Church School.
11:00 a. m. Morning worship. Youth Sunday. Young people of the parish will be in charge of the service under the leadership of Robert Howe, as follows:
Invocation ....Richard Kretzmer
"The Call"
Joanne and Letitia Saglio
Offering
Harriett Goodale, Elsie Wade
Scripture ....Joanne Utzig
Prayer ....Richard Clay
Sermon topic, "Marshalled Loyalties."

Zion Evangelical Lutheran Church
Cooper and High Streets
Rev. Paul G. Prokopy, Pastor
Miss Marion A. Erdin, Organist

January 27, The Third Sunday After Epiphany.
9:00 a. m., Sunday school. (Note: Free bus transportation service for children whose parents cannot bring or send them or live at a distance. For information, please call 2-0408).
9:30 a. m., Adult Bible Class in church auditorium.
10:00 a. m., Nursery in the Parish House during church worship.
10:00 a. m., Divine worship. Text: Mark 1:23-28; 29-39. Theme: "And at even, when the sun did set, they brought unto Him all that were diseased . . . And He healed . . . And in the morning prayed . . . And He preached."
11:00 a. m., Divine worship in the German language.
1:30 p. m., Zion Church is a church of the International Lutheran Hour, heard over 1,100 stations in 36 languages in United States and Canada and locally every Sunday afternoon over WONS at 1:30.

The Week

Monday—
7:30 p. m., Walther League Executive committee meeting.
8:00 p. m., Sunday School teachers' staff.
Tuesday—
7:45 p. m., Meeting of the Men's Club.
Thursday—
8:00 p. m., Concert by Choir of Concordia Collegiate Institute, Bronxville, at Christ Lutheran Church, Hartford.
Friday—
3:00 to 4:00 and 7:00 to 8:00 p. m., Registration for Holy Communion, Sunday, Feb. 3.
7:30 p. m., Council and Conquest for Christ committee meeting.
Saturday—
10:00 a. m., Confirmation instruction.

South Methodist Church
Main Street and Hartford Road
Fred R. Edgar, Minister
Percy F. Smith, Associate Minister
Herbert A. France, Minister of Music

Sunday, Jan. 27
Morning Worship at 10:45 o'clock
Prelude, "Prelude" .... Ferrari
Processional hymn, "Crown Him With Many Crowns" Diademata
Anthem, "Rise Up, O Men of God" Noble
Offertory anthem, "Onward, Ye Peoples" .... Sibelius
Hymn, "Breathe On Me, Breath of God" .... Trentham
Reception of new members.
Sermon, "In Partnership with God" ......Rev. Fred R. Edgar
Recessional hymn, "Onward Christian Soldiers" ..... St. Gertrude
Postlude, "Choral" .... Vierne
9:30 a. m. Church School.
10:45 a. m. Nursery and extended church school session.
5:00 p. m. Jr. Hi Fellowship. Subject of meeting, "What Does the Call Mean to Us?"
5:00 p. m. MYF Officers' meeting, followed by panel discussion, "The Call."
7:00 p. m. Epworth League meeting, with Virginia Ryan in charge of devotions. Movies will be shown.

Through the Week

Tuesday, 9:00 a. m. Mizpah and Willing Workers groups, all-day meeting.
3:15 p. m. Brownies.
7:00 p. m. Sr. Girl Scouts.
7:00 p. m. Boy Scouts.
Wednesday, 7:30 p. m. Board of Education meeting, Ladies' Parlor.
8:00 p. m. Men's Club will hold its annual Ladies' Night with speaker, C. Elmore Watkins.
Thursday, 6:30 p. m. Intermediate Girl Scouts.
8:00-10:00 p. m. Open house at the parsonage.
Friday, 7:00 p. m. Choir rehearsal.

Bolton Congregational Church
Rev. Arthur A. Wallace, Minister
James W. McKay, Organist and Choir Director

Sunday, January 27
9:30 a.m. Church School.
11:00 a.m. Morning Worship.
Prelude: "Melodie" Tschaikowsky.
Processional Hymn: "Joyful, Joyful, We Adore Thee"
Anthem: "My God and I" Sergei
Offertory Anthem: "Almighty God, Who hast given us grace" Whittredge
Hymn of Praise: "O Master, Let Me Walk With Thee"
Sermon: "Religious Enthusiasm"
Recessional Hymn: "Lord, Speak to Me"
Postlude: "Idilio" Lack

Wapping Community Church
Rev. David Crockett, Minister
Mrs. Anthony Urbanetti, Organist and Choir Director

Sunday, Jan. 27
9:30 a. m., Church school.
10:45 a. m., Worship service lead by members of the Youth Fellowship.
Prelude, "Andante Con Moto", Schubert.
Hymn, "Onward Christian Soldiers", Sullivan.
Offertory, "Offertory", Mayer.
Hymn, "Take my Life and Let It Be", Anonymous.
Sermon, "The Call to Youth".
Hymn, "Our God, Our Help in Ages Past", Croft.
Postlude, "Postlude", Rinck.
6:45 p. m., The Youth Fellowship will go from the Community House to a candlelight service at 7 o'clock at the Union Congregational Church in Rockville.

Gospel Hall
415 Center Street

10:30 a. m., Breaking of the bread.
12:15 p. m., Sunday School.
7:00 p. m., Gospel meeting.
The Week
Tuesday—
7:15 p. m., Prayer meeting.

Covenant Congregational Church
43 Spruce Street
Rev. Carl M. Helgerson, Pastor
Paul Paige, Organist

Sunday:
9:45 a.m.—Sunday Bible School. Men of all ages are especially invited to the Men's Bible Class taught by Lewis Haskins.
11:00 a.m.—Church-time nursery, Mrs. Ernest Johnson in charge.
11:00 a.m. — Morning worship service, the senior choir will sing; the pastor's message, "Sons of Earth and Sons of God" will be a study of I John 3:1-3.
7:15 p.m.—Organ Meditations, prayer-time.
7:30 p.m.—Evening vesper service. All are welcome for an hour of inspiration and fellowship.
The Week:
Monday,
6:30—Meeting of the Manchester Council of Churches at the South Methodist Church.
Tuesday,
7:30 - 9:00 p.m.—Senior Choir rehearsal, followed by refreshments and fellowship, to which wives and husbands of singers are invited.
Wednesday,
7:30 p.m.—Bible Study and Prayer Hour. We are studying the person and ministry of the Holy Spirit. Bring your Bible.
Friday,
7:00 - 9:00 p.m.—"Open House for Youth" at the parsonage, 47 Spruce street. Games and fellowship for young people 13 to 25.
Saturday,
8:00 p.m.—The Brotherhood presents a special open meeting at the church. Rev. Forrest Musser of Rockville will speak, aided by his chalk-talk artistry. All are invited to a grand evening; bring the family.

The First Congregational Church of Vernon, Vernon Center
Rev. George B. Higgins, Pastor
Mrs. John Rogers, Organist

Sunday, Jan. 27.
9:30 a. m., Church school with classes from three years through high school.
10:45 a. m., Morning service of worship.
3 p. m., Youth Choir rehearsal at the meeting house.
7 p. m., The youth of this parish will unite with those of other Congregational churches in Tolland County in an observance of the sacrament of the Lord's Supper at the Union Congregational Church in Rockville. This marks the beginning of Youth Week and our response to the Call of the United Christian Youth Movement.

The Week

Tuesday, 7:30 p. m., Senior Choir rehearsal at the parsonage.

Church of the Nazarene
466 Main Street
James R. Bell, Pastor

9:30 a. m., Sunday school and adult Bible classes.
10:45 a. m., Morning worship. Music by the choir.
Junior church in the lower auditorium at the same hour.
6:30 p. m., Meeting of the N. Y. P. S.
7:30 p. m., The evening service.

May Still Register In First Aid Class

The new Standard First Aid class which will start on Tuesday, Jan. 29 at Co. No. 3 firehouse on Spruce street is still open for enrollment, York Strangfeld, local Red Cross First Aid chairman, announced today.

The course, which will include the new procedure of artificial respiration and Civilian Defense first aid as well as first aid used in the home, will run from 7 to 9 p. m. every Tuesday night for eight weeks. Sedrick J. Straughan will be the instructor.

Those who wish to take advantage of this instruction, which is offered without charge, may enroll by phoning Red Cross headquarters, 5111, or may enroll at the first meeting of the class on Tuesday.

Colombo Society Installs Sunday

Cristoforo Colombo Society will install its new officers tomorrow afternoon at 2 o'clock at the Italian-American Club, 135 Eldridge street. The slate of officers follows:

President, Samuel Amadeo; vice president, Frederic Lea; corresponding secretary, Pietro Urbanetti; financial secretary, Biagio Belfiore; treasurer, John Gallasso. Sick committee, Natale Rufini; sentinel, Alessandro Calabrini; auditors, Giusepe Peretto and John Rota; counselors, Luigi Zeppa, Alfredo Bausola, John Piano, Joe Antonio, Pietro Cordero, Amerigo Agostinelli and Primo Amadeo.

All members are urged to attend. A social time with refreshments will follow the ceremony.

Public Records

Warrantee Deed

Jarvis Realty Co. to Sandy Melatti and Ruth Marie Melatti, property at 12 Lodge drive.

Marriage License

John Conant Crie and Clare Adele Modean, both of Manchester.

Manchester Evening Herald
PUBLISHED BY THE HERALD PRINTING CO., INC.
15 Hazel Street
Manchester, Conn.
THOMAS F. FERGUSON
WALTER R. FERGUSON,
Publishers
Founded October 1, 1881

Published Every Evening Except Sundays and Holidays. Entered at the Post Office at Manchester, Conn., as Second Class Mail Matter.

SUBSCRIPTION RATES
One Year By Mail.....$12.00
Six Months By Mail.....$ 6.00
One Month By Mail.....$ 1.00
Single Copy.....$ .02
Weekly, By Carrier.....$ .30
Subs. Delivered, One Year.....$15.00

MEMBER OF THE ASSOCIATED PRESS
The Associated Press is exclusively entitled to the use of republication of all news dispatches credited to it, or not otherwise credited in this paper and also the local news published here.
All rights of republication of special dispatches herein are also reserved.

Full service client of N. E. A. Service, Inc.
Publishers' Representatives: The Julius Mathews Special Agency, New York, Chicago, Detroit and Boston.

MEMBER AUDIT BUREAU OF CIRCULATIONS.

The Herald Printing Company, Inc., assumes no financial responsibility for typographical errors appearing in advertisements and other reading matter in The Manchester Evening Herald.

Saturday, January 26

They Did Not Blockade Again

In Korea, the truce talks have been in a stalemate, perhaps Moscow-dictated, for some weeks now, and the result has been a rising impatience and alarm on our side, as if we feared we were about to miss a war settlement which would have been good for us and for the world, and as if the conflict in Korea must be, or even ought to be, resumed full scale.

This uneasiness mixes our natural suspicion of the Communist world with a down in the mouth appraisal of what United Nations intervention has accomplished in Korea. We are afraid the Communists have not learned their lesson, after all.

This latter fear is not new. It has been present, on our side, all through the negotiations themselves, and it has operated to make the negotiations themselves difficult. We have been, on the one hand, operating to try to bring the Communists to agree on peace. We have, on the other hand, been demanding that we have far more than their word for it. We have been assuming that, even if they did agree upon peace, they would take the first opportunity to violate that peace. We have been assuming that the papers we want them to sign would mean nothing unless we were left with a good military drop on them with which we could enforce their good faith.

It is for this reason that the deadlock in the negotiations themselves has tended to center on the question of whether or not, after peace, the Communists would have the right to build air fields in North Korea.

There is some question whether we need such a guarantee. Yet, if the Communists are determined to break the truce after they have signed it, they will break it whether or not they have air fields. And if they intend to observe the truce, they have learned their historic lesson in Korea, they will not break it merely because they have air fields.

A New York Herald Tribune editorial, the other day, took the normal firm view to the effect that we could not end the Korean war without the firmest of guarantees against any successful Communist resumption of that war, and drew, from one of the Herald Tribune's readers, a piece of comparative analysis which at least deserves some consideration.

"In connection with your editorial, and with the whole question of the possible terms of a Korean truce," the letter read, "it may be worth citing the precedent of the Berlin blockade. There, as in Korea, the ideally desirable solution (would not only have ended the 'shooting' (or its equivalent) but would have afforded effective guarantees against its renewal.

"How could we accept a truce which left us with no surer access to Berlin than we had possessed before, which exposed the Berliners and the Western personnel in the city to a renewed blockade at any moment and which left the Russians free to improve their facilities for applying a blockade—which in fact they have since done by building bypass rail lines to carry their own traffic around the city? A most unsound surrender. Yet we did accept such a settlement, primarily because circumstances were such that we had to. And in the event, the blockade has not been renewed.

"One would still greatly prefer to have the direct sanctions of a corridor into Berlin and a written Soviet recognition of the West sector's right to freedom from blockade. But it was at least easier to dispense with such things because we had established broader guarantees for the permanence of the settlement—by demonstrating the stubbornness and courage of the West Berliners, by demonstrating Anglo-American determination to defend them by making it clear that a renewed attempt to strangle the city must involve risks of heavy reprisal if not of war. These larger sanctions have sufficed. The parallel with the Korean situation is apparent. Korea presents, of course, a much bigger, more delicate and more hazardous problem than did the Berlin blockade; a bigger risk is involved in accepting a truce that does not specifically prevent the Communists from improving their position in order later to return to the attack. But again, the larger sanctions make the risk considerably less than it may seem to be, while this is an unavoidably risky world."

This comparison seems to us valid. What has brought the Communists to a halt in Korea? It is not the plain determination of the United Nations that aggression cannot be permitted to succeed, anywhere? Is there anything to give the Communists the idea that, if they should try again in the same spot, United Nations determination would be any the less? Can they any longer think that any temporary shift in strictly military advantage would alter the obligation of the United Nations to defend its own law? Were they originally after World War III, or after an easy conquest? Now that the easy conquest has been denied them, will they proceed to choose World War III?

The great potential enforcement of any possible peace in Korea lies in the fact that the United Nations has already committed itself to halt aggression there and will remain committed to halt aggression there. Should this resolution (after, a thousand and one specific truce terms would not guard us, if this resolution is maintained, a single truce term is too important.

How To Live In '52 (4)

We are host to three kinds of life, that of the body, that of the mind, that of the soul.

These three kinds of life exist within us, in a relationship which must be kept adjusted. This adjustment does not have to be the ideal adjustment, in which all three enjoy comparable health and vitality. Again and again in human living, one kind of life is called upon to compensate for unavoidable or tragic deficiencies in another kind of life. The weak body may call forth the strong mind. Soul may have to carry part of the burden for both body and mind.

The point is, however, that there needs to be a working relationship among the three. This relationship, moreover, whatever the precise balances involved in it, needs to achieve a functional stability, in which each life assumes and meets its own share of the burden like the well-trained in field of a baseball team.

We are continually developing the talents and capacities of this infield as we go through the game of life. When we have the play well integrated we are, whatever league we happen to be playing in, meeting the game of life with a decent use of our own capacities. And when we are doing that, we soon find that we are doing more than just meet life. We are on the ball about it. We have surplus capacity and vitality. We begin to enjoy the game, in a sound way. We have poise in our position, style in our play, and a good feeling when twilight comes.

Let's hit a ball or two to that infield.

The red ball, for instance, of a beautiful winter sunset. The body handles it, through its eye, to which it presents a certain elemental beauty. The body whips it over to the mind, which remembers other sunsets as they have been visible to these eyes, or to eyes of poets many centuries ago. The mind relays it to the soul, which finds itself taking wings into the sunset and all that lies beyond it. Then this sunset has been accepted into our life, has added to the joy of that life, and has left us richer, and with a certain surplus fund of awareness and exaltation.

But that of course, was an easy one, even though the careless, unaware liver might have missed it entirely.

Let's take a more difficult chance. A crisis comes on your way. By the time it reaches us, in fact, it is disaster, a soul - scorching disaster, a blow we are not certain our spirit can handle. But, while our soul is wrestling with it, the mind figures out a new and compensatory play that can be made, and the body reaches down inside itself and produces a reserve of stamina and vitality with which it buoys up mind and soul until they have met their problem and resolved it.

Or an opportunity is sent bounding toward us. Our body braces our mind analyzes, our soul instinctively relates this opportunity to its own standards for our happiness. And, with such coordination, we either smother it, if it is unworthy, or convert it into a clean and sparkling triumph. But when ever we let one kind of life handle a chance without relationship to the other two kinds of life, and without reliance upon them to play their part, too, then we are off-balance, we fumble, we make the wrong play, and we are not living, but merely slowly dying.

Our three remarkable capacities for living, each so powerful and vibrant in itself, compound their power when we teach them to be a team. Then we marvel, ourselves, at how much we live, as an integrated, whole person.

Connecticut Yankee

By A. H. O.

In discussing further the self-invited candidacy of John Mather Lupton of Weston for the Republican nomination for the United States Senate, we have to begin with one of those troublesome statements which will meet with two kinds of reaction. It will please and flatter him, and express his own objective nicely. And it will probably send the practical potential delegates to the Republican state convention scurrying in search of some candidate more worldly and understandable.

He is a most unusual political candidate, you see, in that he has God for his campaign manager.

This is not his own irreverent claim, or even our own phraseologing, but the comment of one who had been sampling the atmosphere of the Lupton campaign from a safe distance, and the author of the comment had been sensing the Lupton atmosphere correctly.

The present lone wolf candidate bears with him something of a revival of the culminated essence of a long line of ministerial ancestors. His opening statement of his candidacy came in an essentially religious climax.

His informal conversation frequently exhibits a belief in God and in the brotherhood of man under God, and he is quite apt in searching for his own opinions on some quite topical issue of the day, to turn to the Bible for a context or definition or interpretation which might be the groundwork of his own enunciation of a Christian principle.

Now it is not the fact that he calls upon the Deity for guidance which makes news. Every politician does that, at the proper oratorical moment. What is news is that to him the process seems more real than a routine gesture. What is news is the astonishing of immediacy he seems to throw around the would-be contact. What is news is that with his main stand thus taken on a religious faith, he relies upon his Campaign Manager to steer him through the perilous seas of practical politics, even to tell him, perhaps, what advice to take, if he ever gets to that level, from practical politicians. Here is something of a revival. He wants to run against that incumbent evangelist, Senator William Benton.

We have been describing, of course, what we think is the central core of the man. But it casts its explanation, in turn, on the positivist, idealistic approach he attempts to answer questions of domestic and foreign policy, and shapes a contrast, on occasion, when his approach to some such problem does happen to be abruptly terrestrial.

Because the moral candidate may have such frailties, we may in this state escape any clear and embarrassing question as to how many delegates God has in a Republican state convention. On the other hand, however, we would not, in these times, automatically discount a candidate with such a Campaign Manager. The times are at once cynical and spiritually hungry. The call to piety is overwhelmingly in order, and it should ever be given with convincing purity and consistency it might have influence even inside a political convention.

Divinity Student St. Mary's Guest

Walter W. Witte, Jr., a senior at the Berkeley Divinity School, New Haven, will address the congregation at St. Mary's Episcopal Church tomorrow at 11 a. m. This service will also include the ministration of Holy Baptism.

The occasion for Mr. Witte's coming is the annual "Theological Education Sunday," which is observed each year throughout the Episcopal Church in America on the last Sunday in January.

Mr. Witte is a graduate of Hobart College, Geneva, N. Y., of which institution the Rev. Alfred Williams, rector of St. Mary's, is also an alumnus. His home parish is St. Mark's Church, North Tonawanda, N. Y. He is a candidate for Holy Orders from the Diocese of Western New York. It is expected that Mr. Witte will be ordained a Deacon by the bishop of that diocese later in the spring.

List Entertainers For Polio Benefit

Show-master Hector LeGace has picked the best entertainers in the last 20 shows for the polio floor show in the Armory, Wednesday, Jan. 30.

They are Beverly Rollino and Blair Prentice, a young dance team doing a fine job in pleasing their audiences; Fenna Lee Fisher, a soprano known for her rendition of "Shrimp Boat"; Ronnie Lamoureux and his accordian; Bill Sweet who thrills his audience with that popular number "Cha"; Fred Bocchino and his drums; and Mary Raffa, a blues singer. Rosalie Chapdelaine will render her version of the West Indies Dance. Paul Gagnon, young vocalist, will sing a few "Pop" tunes.

The services of all connected with this concert, show and ball are being donated.

GOP Unit Adopts Resolution Honoring George Waddell

The following resolution, honoring the late George H. Waddell, public servant of the town for 30 years and Manchester's first general manager, who died on Dec. 12, 1951, was drafted by Judge John S. G. Rottner on behalf of the Republican Town committee, and adopted by that group in appreciation of Mr. Waddell's outstanding service to Manchester and as a tribute to his character.

WHEREAS, Almighty God, in His infinite wisdom has called our fellow townsman, the late, beloved GEORGE H. WADDELL to his eternal rest; and

WHEREAS, the late, beloved and highly esteemed GEORGE H. WADDELL devoted his entire adult life to the welfare of the Town of Manchester and to the advancement of the best interests of its citizens by faithfully, diligently, and unselfishly serving for thirty-five (35) years as the hub around which its municipal government revolved; and

WHEREAS, the administrative ability, wise counsel, profound knowledge of the Town's business affairs, devotion to duty, and absolute loyalty of the late GEORGE H. WADDELL to the affairs of his Community will be sorely missed by its citizens, and his absence will create an unfillable void in the hearts of all who knew him; and

WHEREAS, the Republican Town Committee of the Town of Manchester wishes to document their esteem for late GEORGE H. WADDELL, both as an inspiring public servant, and as a warm-hearted, confidence inspiring human being, and to express its formally convoy to the wife and family of the late GEORGE H. WADDELL its heartfelt sympathy and expression of condolence in their irreparable personal loss.

NOW, THEREFORE, BE IT RESOLVED by the Republican Town Committee of the Town of Manchester, in meeting assembled on January 18, 1952, that it does join with the wife and family of GEORGE H. WADDELL and with the people of the Town of Manchester and State of Connecticut, in mourning his early and untimely departure from this earth; and be it

Further Resolved that the outstanding accomplishments of the late George H. Waddell in chartering a successful course for the Town of Manchester through the period of its most rapid growth and in its transition from a small New England village with a town meeting form of government to that of a thriving municipality, with a modern charter form of government; his loyal and devoted service to the Town of Manchester as Clerk of the Board of Selectmen and as Town Treasurer; his able, and efficient management of the Town of Manchester as its first General Manager; his cheerful contribution and assistance to all worthy public causes; and his entire demeanor and mode of living as a warm and friendly human being, be memorialized by the adoption of these Resolutions and by formally spreading a copy thereof upon the minutes of this Committee; and be it

Further Resolved that a copy of the within Resolutions, signed by the Chairman of the Republican Town Committee, be forwarded to the family of the late George H. Waddell and that a copy thereof be also furnished to The Manchester Herald for publication.

Truman Backers Are Heartened

(Continued from Page One)

The late Senator Vandenberg (R., Mich.) helped win bi-partisan Congressional approval for two international measures Taft opposed.

McMahon also took verbal potshots at three other potential Republican nominees, Gen. Dwight D. Eisenhower, Gov. Earl Warren of California and Harold E. Stassen in that order, saying:

"Any Republican aspirant for the Presidential office next November—whether he is a great general, the father of three wonderful daughters, or a globe-trotting peacemaker—is going to finally convoy to the wife and family of the late GEORGE H. WADDELL its heartfelt sympathy and expression of condolence in their irreparable personal loss.

"Senator Taft continued his energetic drive for delegates and support at the Republican convention. He spoke in New York City late last night and plans to fly to Florida for three speeches Monday.

Publisher Frank E. Gannett of Rochester, N. Y., a leading Republican who has declared Taft is his first choice for President, told interviewers in Miami, Fla., that Gen. Douglas MacArthur probably would get the convention nomination if Gen. Eisenhower deadlock developed.

This is especially true," he said, "if MacArthur should come before the convention and make one of the speeches for which he is so famous."

Despite Dewey

Gannett predicted 20 to 30 of New York's convention votes would go to Taft despite Gov. Dewey's moves to swing the state's entire 96 delegates to Eisenhower.

Mr. Truman sent a letter to the meeting of Midwest Democrats in Kansas City, Kas., yesterday saying the party could win next November on a program of peace, preparedness, prosperity and progress.

He said the Democratic party had done more in recent years for this country than any other party ever did in all its history."

A strong undercurrent of doubt that Mr. Truman would seek another term was seen in the Kansas City meeting. Friends of prospective candidates were reported putting our feelers for support. There was no open campaigning for Kefauver.

Kefauver, in Cincinnati for a speech, told questioners he had not decided whether to enter Ohio's primary but probably would make

Portrays Knight

Peter Mitchell

A knight of chivalry of King Arthur's court—Sir Launcelot—will be enacted by Peter Mitchell of the Rock and Buskin's production, "A Connecticut Yankee in King Arthur's Court" on Feb. 15 and 16 at the high school auditorium.

Mitchell is the son of Mr. and Mrs. Seton Mitchell of 65 Delmont street. Peter was graduated from the Paint and Powder drama club, will be seen, dressed in the traditional coat of armor, as the husky, gallant swain of legendary fame. Peter also participates in the orchestra and is a member of the A. Capella choir and Senior Hi-Y. Tickets for this three-act farce-comedy may be obtained from any Rock and Buskin member of from Miss Mary McAdams who may be reached at the Franklin School office.

up his mind in a few days. Former Senator Robert A. Taft, who already has been mentioned as a possible "favorite son" candidate.

Kefauver shied away from political talk in his speech saying he said he had arranged to speak to the University of Cincinnati forum, before he announced his candidacy.

Senators Hill and Sparkman (D., Ala) told reporters in Montgomery, Ala., last night they did not think Mr. Truman would seek another term.

About Town

The classes in millinery, rug hooking and painting, sponsored by the Manchester Branch of the Hartford County YWCA, are scheduled to begin Tuesday, the former at 9:30 a. m. and the latter two at 7:30 p.m.

Philip Sunag of Salem road will show films at the meeting of the Epworth League tomorrow evening at 6:30 at the South Methodist Church.

A meeting of the private duty nurses of the Manchester Regional Association tomorrow will be held Monday at 7 p.m. in the dining room of the Manchester Memorial Hospital. All private duty nurses are urged to attend this important meeting.

The Youth and Chapel Choirs of the Center Congregational Church will sing at the 9:15 service tomorrow morning, the first Sunday of Youth Week. The Senior Choir will sing at the 11 o'clock service.

The real estate agency of Robert J. Smith, Inc., reports the following transactions: James Courts of Scotland, Conn., has bought the six-room house of Robert J. Smith at 282 Parker street. Mr. and Mrs. Vincent Girard of Bolton have bought the home of Renzo J. Monti at 71 South Alton street. The Girards have removed to Woonsocket, R. I.

Joseph R. Swain of Middletown, a graduate of Wesleyan University, who will give a pietorial entertainment Monday evening under auspices of the North Methodist WSCS, since his youth has been an enthusiastic student of nature. Born on the banks of the Hudson river in Westchester County, N. Y., a region famous for its birds and other natural attractions, he has taught nature appreciation courses in many summer camps and leadership conferences, and has been an extensive collector and photographer of nature, as well as an author of many published articles. Tickets may be secured from WSCS members or at the door.

Rainbow girls are reminded of the rehearsal in the Masonic Temple preceding the installation. Preparation for the semi-public installation at the temple Monday evening, when Miss Patricia Young will be seated as worthy advisor, succeeding Miss Marlene Ringstone.

Stevenson Gets More Support By Democrats

(Continued from Page One)

also was alluded to indirectly by Vice President Alben W. Barkley.

Humphrey brought cheers from the president. Midwesterns last night when he told the conference bluntly that the Democrats must "clean out every last rascal who has defiled our party."

Mrs. Edwards urged the Democrats to strike out boldly on the offensive against the corruption charges levelled by the Republicans. She said the GOP is vulnerable on the same issue.

Kerr said the Republicans have "done a lot of talking about sin" and they ought to know about it for "they are probably the greatest living experts on sin."

Not Afraid of Reaction

Barkley, who recovered quickly from a stomach upset at Jefferson City, Mo., last night, said in a prepared speech that the Democrats are not afraid to stand on their record.

"We are not afraid of the truth because we have, with whatever mistakes that may have been made, built a structure of economic solidarity which cannot be destroyed by partisan attacks or the dissemination of prejudices, venom or the desire for office," he declared.

While the delegates listened to party leaders' speeches, a committee headed by Senator Humphrey, Minnesota national committeeman, was reported to have drafted a resolution urging Mr. Truman to run again.

Members said that in its tentative form the resolution had stress on the conference's approval of the Truman administration's record as the party's campaign platform.

Would Back Truman

It was said to make it clear that the conference would back Mr. Truman if he chooses to run, but to note that the decision was alone with the President. Any other nominee, the conference was reported ready to back, would follow Mr. Truman's doctrines.

This was seen in some quarters as an indirect thrust at the candidacy of Kefauver, who has announced he is in the race for the nomination "to the finish," since Kefauver's record includes some opposition to Mr. Truman's rights proposals.

Barkley jibed at the Republicans in his prepared speech, declaring that they had argued over what to them was only "an academic question" in discussing at their recent San Francisco meeting the possibility that Eisenhower might have "glamor" and "sex appeal."

He said the people ar'nt going to be fooled by "the mirror of political sophistry or the fantasies of insubstantial allurements."

Miss Bebe Shopp In Benefit Show

Miss Bebe Shopp, Miss America of 1948, will appear with the Dancing Raimondas at the Polish Home on Arena, Thursday evening, Jan. 31, for the Flood Relief for the Polish Home.

The Trio features Miss Shopp at the drums and Raymond Raimondo, bass and vocals; and Tony Castle, piano arrangements and vocals.

The Trio was obtained through the courtesy of Alfred Patrocki, state director of the Miss America pageant.

Personal Notices

In Memoriam

In loving memory of our father Allen M. Barrett, who passed away January 26, 1951.

In silence father we think of you, Your memory never leaves us, The memory of your sudden death Will linger for ever more.

Lillian B. Dickinson,
Frances B. Viets.

Card of Thanks

We wish to thank most sincerely neighbors, friends and relatives for the numerous acts of kindness and sympathy shown us in our recent bereavement of our father, Patrick H. McCarthy. We especially thank all those who sent the beautiful flowers and loaned the use of their cars.

The McCarthy family.

Today's Radio

WONS—1410 WHAY—910
WBRC—1350 WTIC—1080
WCCC—1290 WTHT—103.7
WKNB—840 WTHT—1230
Eastern Standard Time

1:00—
WDRC—News.
WCCC—Manchester Matinee.
WHAY—Saturday Matinee.
WKNB—News; Parade of Hits.
WTHT—News.
WTIC—News.
1:15—
WDRC—Guest Star.
WONS—Russ Carlyle's Orch.
WTHT—UBO Program.
WTIC—National Farm and Home Hour.
WHAY—Saturday Matinee.
1:30—
WDRC—City Hospital.
WONS—Palin' with Alan.
WCCC—News; Manchester Matinee.
WTHT—Shake the Maracas.
1:45—
WTIC—Juke Box.
WKNB—Guest Star.
2:00—
WCCC—Music.
WTHT—Matl. Opera.
WHAY—News; Open House.
WCCC—Music.
WONS—Joe Rockland, U.S.A.
2:30—
WCCC—News; Music.
WONS—Sports Parade.
WHAY—Music.
WTIC—Mile 'O'Dimes.
2:45—
WDRC — Correspondent's Scratchpad.
3:00—
WONS—News; Juke Box.
WTIC—Blue Bryant and His Wildcats.
WKNB—News; Request Matinee.
WDRC—Senator Robert A. Taft
3:30—
WDRC—Cross Section USA.
WTIC—Melody Your Way.
3:00—
WDRC—Dave Stephens Show.
WTIC—Big City Serenade.
WTHT—World Mobilization for Peace.
3:15—
WDRC—Stan Dougherty.
3:30—
WHAY—Band by Demand.
WDRC—Old Record Shop.
WONS—Jimmy Dorsey Show.
3:45—
WHAY—Sports.
WONS—Juke Box.
WTHT—Navy Band.
6:00—
WDRC—News.
WONS—Sports.
WTHT—Music.
WHAY—News.
WTIC—News.
6:15—
WONS—Sports.
WTIC—Bob Steele.
WHAY—Supper Serenade.
WDRC—Vistin' Time.
6:30—
WTHT—News.
WONS—Report from Pentagon
WTIC—NBC Symphony Orchestra.
6:45—
WTHT—National Guard.
WONS—Evening Star.
WDRC—Larry Lesueur News.
7:00—
WONS—Al Heifer, Sports.
WTHT—Manch. Parade.
WHAY—Symphony Hall.
WDRC—This I Believe; Saturday at the Chase.
7:15—
WONS—News.
7:30—
WDRC—Vaughn Monroe.
WONS—Information Please.
WTIC—Mike Wallace.
WTHT—Columbia Masterworks.
8:00—
WDRC—Gene Autry.
WONS—Twenty Questions.
WTHT—Western Roundup.
8:30—
WDRC—Hopalong Cassidy.
WONS—Theater of the Air.
WTIC—Inside Bob and Ray.
WHAY—Weaver vs. Bristol Basketball Game.
9:00—
WDRC—Gangbusters.
WTIC—Judy Canova.
WONS—Theater of the Air.
9:30—
WTIC—Grand Old Opry.
WDRC—Broadway's My Beat.
WONS—Guy Lombardo Show.
10:00—
WDRC—News; Robert Q's Waxworks.
WONS—Chicago Theater of the Air.
WTIC—Vaughn Monroe Show.
WTHT—Irish Program.
WHAY—News; Music.
10:30—
WTIC—Musical Album.
WTHT—Top Tunes.
11:00—
News on all stations.
WTHT—News, Saturday Night Dancing Party.
11:15—
WONS—Dance Orchestra.
WTIC—Mile 'O'Dimes Program
WDRC—Public Service Program.

Television

WNHC-TV
P. M.
1:00—Boston Blackie.
1:30—Film Shorts.
2:00—Hopalong Cassidy.
3:00—Film Shorts.
4:00—Racket Squad.
4:30—Better Home Allen.
5:00—Juvenile Jury.
5:30—Nature of Things.
5:45—Film Short.
6:00—Better Home Show.
6:30—Lone Ranger.
7:00—Cincinnati Kid.
7:30—One Man's Family.
8:00—Ken Murray.
9:00—Year of Shows.
10:30—Your Hit Parade.
11:00—Wrestling.

Manchester Date Book

Monday, January 28
Lecture—"Pictorial—Concert," North Methodist church, 8 p. m.
Women's Club meeting. Ar. James Adams speaking on interior decorating, 8 p. m. Methodist Church.

Tuesday, January 29
Discussion group, League of Women Voters, 138 Avery street, 8 p. m.
Honor Night, American Legion and Auxiliary, Legion Home, 8 p. m.

Wednesday, January 30
Discussion group, League of Women Voters, 204 Green road, 8 p. m.
Meeting of Rotary Club.
United Service Organizations drive.

Friday, February 8
"Cornerstone Capers," presented by St. Bridget's Cornerstone Club, Hollister school, 8 p. m.

February 8 and 9
Community Players in "Arsenic and Old Lace," at Hartford School.

Saturday, February 9
Annual ladies' night of SMFD, Italian-American Club.

Sunday, February 10
Annual Silver Benefit Show, State Theater, 1:30 p. m.
Reunion of G Clef Club in celebration of 25th anniversary, Emanuel Lutheran Church.

Tuesday, February 12
YWCA Public Affairs Committee lecture, Miss Mary E. Hollister, speaker, Community Y, 1:15 p. m.

Friday, February 22
Masonic Ball at Masonic Temple.

Saturday, February 23
Annual ladies night at British American Club, 6 p. m.
Banquet and Dance Program Daughters of Isabella Fashion Show at St. James' School Hall.

The Wonder Wrap-Around

8558
12-46

By Sue Burnett

A joy to wear because you can dress so quickly, so wonderful to care for since it opens out to lain de:

Pattern No. 8558 is a new-style perforated pattern in sizes 12, 14, 16, 18, 20; 40, 42, 44, 46. Size 14, 4¼ yards of 39-inch.

For this pattern, send 30c in COINS, your name, address, size desired, and the PATTERN NUMBER to Sue Burnett (name of your newspaper), 1150 Ave. Americas, New York 36, N. Y.

The new Spring and Summer Basic FASHION for women who sew will be ready for you shortly. Send 25 cents now for your copy.

Crocheted for Tiny Toes

2105

By Sue Burnett

Start baby off on the right foot with a pair of these adorable crocheted booties.

Pattern No. 2105 contains complete crocheting instructions for both pairs of booties, material requirements, stitch illustrations and finishing directions.

Send 25c in coins, your name, address and the pattern number to Anne Cabot, The Manchester Evening Herald, 1150 Ave. Americas, New York 36, N. Y.

Anne Cabot's New Album of Needlework is chock-full of grand designs, plus exciting features and a gift pattern printed in the book. 25 cents.

Discuss Home Service Work

Programs on Veterans, Disaster Aid, Topics Of Red Cross Session

Thirty Red Cross workers from this area attended the all-day Home Service session which opened at 10 a. m. at the Manchester Country Club on Thursday. Seven representatives of the Manchester chapter were Mrs. Kathleen Thompson, Mrs. N. J. den Tex, Mrs. H. F. Kimball, Mrs. Francis Watts, Mrs. Herbert Finlay, Mrs. Frank Bickmore, and Mrs. C. F. Harry.

The program for the day resolved into three parts, a discussion of the Red Cross program of assistance to veterans, a consideration of disaster relief in respect to the recent Kansas flood situation, and a general discussion of subjects in connection with assistance to the families of active servicemen.

The discussion on assistance to veterans comprised a major portion of the day. J. H. Thomas, Red Cross field director at the Hartford Veterans' Administration, provided practical information for many problems confronting Home Service workers. He cited recent laws and pending legislation affecting benefits to disabled veterans. The Manchester chapter cooperates with the Red Cross field directors at VA offices in assisting veteran with their claims.

Miss Harriet Eliot, Home Service field consultant who conducted the meeting, gave a graphic description of the recent floods in Kansas. Miss Eliot has just returned from six months' work in the flooded area. She pointed out that federal funds for such stricken areas are used exclusively for outdoor reconstruction such as clearing of streets and highways, repairing of sewer, gas and water systems.

She emphasized that assistance to individuals, not only for provision of clothing, medical supplies and food, but for rehabilitation of their homes, comes only from the Red Cross.

The third phase of the day's forum was concerned principally with two problems in connection with assistance to servicemen's families. Help with filling out papers for discharge from service and assistance in securing allotment for dependent parents were discussed and clarified. The meeting was adjourned at 4 p. m.

Notice

Zoning Board of Appeals

In accordance with the requirements of the Zoning Regulations of the Town of Manchester, Conn., the Zoning Board of Appeals will hold a Public Hearing on Monday, February 4, 1952 at 8:00 p. m. in the Hearing Room of the Municipal Building on the following applications:

Raymond Camposeo for Certificate of Approval and permission to install neon card sign, shown on layout submitted, on property South and East of 195 Spruce Street, Business Zone II and Residence Zone B. State hearing also.

Anthony Smith for permission to convert single dwelling into two-family dwelling and to erect outside stairway on rear of dwelling located on a corner lot, at 74 Spruce Street, Residence Zone B.

Atlantic Refining Co., for extension of permission to erect gasoline station together with lights and signs on premises as approved Feb. 15, 1951, on North side of West Center Street (1200' East of Hartford Road) Business one II.

Wilbrod Messier for extension of permission to conduct upholstering business and to have free-standing ground sign for same located approximately 2' from street line, on the premises at Rear of 599 Center Street, Residence Zone C.

William and Stella Lang for extension of permission to convert two-family dwelling to four-family dwelling located on 44 Underwood st. at 550-552 Middle Turnpike East, Business Zone II.

Stanley Nichols, Jr., for extension of permission to keep more than 5 roomers at 106-108-110 Birch street, Business Zone II and Residence Zone B.

Edward J. Holl for permission to use two rooms and bath as an apartment on second floor of six-family apartment house, at 28 Otis Street, Residence Zone A.

G. Walter Snow for permission to convert single family dwelling into two-family dwelling and to erect outside stairway on side of dwelling which is located on a corner lot, at 120 Walnut Street, Residence Zone B.

Mrs. Thomas Dawkins for permission to conduct day nursery for three children at 600 Woodbridge Street, Residence Zone A.

Clarence Seipel for permission to erect addition in rear of dwelling which will cause existing detached garage to be located at side of dwelling instead of at rear of dwelling at 52 Phelps Road, Residence Zone A.

All persons interested may attend this hearing.

Zoning Board of Appeals
William H. Stunk, Chairman
George H. Marlow, Secretary

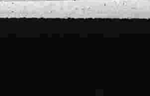

Alvord States Zoning Views

Suggests That County Take Responsibility of Some Local Services

Martin E. Alvord of the Town Planning Commission this morning suggested the inauguration of the county system, whereby the responsibility for local community services such as school and highway building would devolve upon the county government, as one means of solving the problem of inequities among nearby communities in population growth.

Alvord made his suggestion when commenting on remarks made Thursday night by Anthony Arpaia, president of the Connecticut Federation of Zoning and Planning Agencies, at the dinner session of the Connecticut Development Conference that was held at the Hotel Bond in Hartford.

At that time, Arpaia had called for a strengthened Regional Planning Law to alleviate pressures on such communities as Manchester which, he said, zone and re-zone to prevent the construction of low-revenue producing small homes, and where bad planning results. Arpaia had also said that this town "staggered under the burden of a population increase of 43½ per cent population increase in the last 10 years" with no appreciable amount of new industry coming in in the interim, while East Hartford has a "wonderful taxing plum" in United Aircraft, whose workers live in Manchester, and is on a sound financial basis.

Alvord said this morning that he did not think that Arpaia had outlined a regional-planning law that would solve the problem.

However, the member of the local planning commission said he realized that chances of inaugurating a strong county system in Connecticut, such as the one in New York State, are slim.

Under this system, the county government would be responsible for extending more services to the local units of government than it does now. The local units would pay into the county government which in turn would create services where they were needed.

The alternative suggestion that Alvord offered was in more state aid for local services. However, he didn't express much enthusiasm for this idea, preferring that state aid be kept at a minimum, if possible.

As for attracting industry into Manchester, Alvord said that this would require holding the town's expansion down, while the capital improvements necessary for existing conditions had a chance to catch up.

He said no industry would be tempted to come into town while Manchester lags in capital improvements.

Classified Advertisements

OTHER ADVS. ON PAGE 8

Houses for Sale 72

ATTENTION G.I.s. $1,000 down. Four rooms, oil burner, insulated. Good location. Full price $9,000. Call 8009. H. B. Grady.

MANCHESTER — 42 acres, 10-room house, barn, garage. Suitable for development. Howard R. Hastings, 2-1107.

Lots for Sale 73

LOT 200' x 400' in developing section on Foster street, South Windsor. Reasonable at $975. Phone 3654.

TWO 100' x 175' lots, one 100' x 125' near new Broad street school. Phone 2-0565.

BUILDING LOT, 75' x 200' at the Green. Wm. Kanehl, Contractor and Builder. Phone 7773.

Suburban for Sale 75

ELLINGTON—Five room ranch house. Beautiful view of Ellington valley, two bedrooms, modern kitchen, living room has fireplace and picture window, oil heat, attached garage, half acre lot. Immediate occupancy. Rockville 5-9404.

ANDOVER LAKE. Partially completed five rooms plus, waterfront home. Bargain if taken as is. Complete it yourself and save. Suburban Realty Co., Realtors, 541 Main street. Phone 8215.

Wanted—Real Estate 77

CONSIDERING SELLING YOUR PROPERTY?

Without obligation to you, we will appraise or make you a cash offer for property. See us before you sell.

Phone 6273

BRAE-BURN REALTY

WANTED—Building lot with city sewer and water in Manchester. Call 4847 after 4 p. m.

FOR QUICK RESULTS in selling your property call Suburban Realty Co., Realtors, 541 Main street. Call 8215.

WANTED—Your property to sell. Reliable buyers waiting with cash. Finances arranged. We need 4-5-6-7 room singles and 2-family houses. Howard R. Hastings. Phone 2-1107.

PROPERTY Owners. Turn your homes, farms, cottages into cash. For prompt action call Walter Olson, Realtor. Phone 3084.

FOUR, Five or six room home. Call 8009.

LIST YOUR PROPERTY

Single, two family homes, business property and building lots with this agency for quick results.

GEORGE L. GRAZIADIO
Realtor
109 Henry Street Phone 5278

Obituary

Funerals

Walter Hentschel

The funeral of Walter Hentschel of 145 Florence street will be held this afternoon at 2 o'clock at St. Mary's Episcopal Church. Rev. Alfred L. Williams, rector of the church, will officiate, and John Cockerham will preside at the organ. Burial will be in the East Cemetery.

Bearers will be Max Grossman, John Rohan, Richard Hopkins, James Morinan, James Tierney and Edward Macauley.

Many beautiful floral tributes were sent to the T. P. Holloran Funeral Home and it is expected that a large delegation from Travelers Insurance Company, where the deceased was employed, will attend the service.

Start Fires In Theaters And Cafes

(Continued from Page One)

would hear of a "historic decision" today or tomorrow.

This wave of anti-British hatred swelled for a week and broke open after the battle at Ismailia yesterday, when British troops used tanks and big guns to crush a police detachment and forcibly disarm it after six hours of bitter fighting.

Four Britons were killed and nine wounded. The Egyptians said they lost 46 dead and 73 wounded. The British, after mopping up, reported today 41 police were killed and 63 wounded.

Hold 800 Police

They said they captured 1,163 rifles and still hold 800 to 1,000 auxiliary policemen whom they charge have joined guerrilla attackers.

Al Misri said effectiveness of the cabinet decision was delayed until Sunday to allow time for studying next moves "consequent upon that momentous decision."

The roaming crowds, mostly students, were having a field day and appeared to be too big for the police to handle. They attacked not only foreign-operated buildings but several Egyptian-owned establishments.

Emergency police were rushed into the area of the Turf Club and Rivoli by the truckload, along with six or seven additional fire brigades.

The Ritz Cafe, at the corner of one of Cairo's busiest intersections, was next to be smashed and burned along with many other downtown shops.

After the attack on the Turf Club, where the crowd had smashed the liquor supply before applying the torch, the mob set fire to a Shell Oil company service station at the rear of the club.

A small group of police chased about 3,000 rioters, who were shouting "weapons, weapons" as they ransacked the blazing Badia night club. As the police cleared the Opera Square in front of the Badia, the crowd screamed "Let's go to the Rivoli." (The Badia reportedly is owned by an aging Egyptian dancer of that name.)

When they reached there, one man rushed inside with a torch and set the theater ablaze. The crowd rushed in, yanked out the seats and piled them onto a huge bonfire in the street.

About Town

Mary Bushnell Cheney Auxiliary, No. 13, USWV, will hold a social meeting Monday evening in the State Armory, to which comrades of Ward Cheney Camp are cordially invited.

A meeting of the Auxiliary Police will be held Monday night at 7:30 at the East Side Rec to practice judo.

St. Bridget's Mothers Circle will hold its next meeting Monday night at 8 o'clock at the home of Mrs. Lucille Moquin, 185 Autumn street.

The Kiwanis Club will meet Monday noon at 12:15 at the Country Club. John LaBelle has secured as speaker, Joseph V. Fay, assistant state's attorney for Hartford County, who will talk on "Interesting Experiences of a Trial Lawyer." The attendance prize will be furnished by Ray Mozzer.

Tuesday the parents of the first grade, Room 1A, at the Verplanck School, are planning to have a tea, with Mrs. David Startett, the room mother, in charge of the arrangements. Mrs. Marjorie Mansur, the room teacher, will pour.

Pfc. Robert Joseph Bott of 165 Oak street recently arrived in Japan from Korea with the 1st Cavalry Division. Bott, a mortar crewman in Heavy Mortar Company, 7th Cavalry Regiment, has been in Korea since Nov. 8, 1951. He wears the Korean Service Ribbon with one campaign star and the Combat Infantryman Badge. The son of Prof. and Mrs. H. J. Bott of South Bend, Ind., he attended Notre Dame University.

Mr. and Mrs. William Forde and two months old daughter, Anne, are spending the week-end with Mrs. Forde's parents, Mr. and Mrs. Robert H. Cole of 63 Stephen street.

Personal Notices

In Memoriam

In loving memory of my dear husband, Allen M. Barrett, who passed away January 26, 1951.

A year has passed since that sad day,
When the one I loved was called away,
God took him home, that he may have
eternal rest.

Wife, Marion.

Sentence Pair To 9 Months

Accused Plead Guilty to Robbing Sailor Hitch-hiker on Wilbur Cross

Two Massachusetts men charged with robbing a sailor on the Wilbur Cross highway Wednesday evening were sentenced to nine months in jail by Judge John S. G. Rottner this morning in Town Court. They are Henry E. Gobiel, 21, of 16 Mill street, Revere, and Dariell D. Baker, 26, of 19 Sherman street, Cambridge. The sailor is Apprentice Seaman Henry R. Godwin, 18, also of Revere.

Represented by Attorney William Gordon of Wethersfield, the accused pleaded guilty to the charges of theft from person. Attorney Gordon reviewed the history of the case briefly and then made a plea for Judge Rottner to take jurisdiction in the case rather than bind it over to Superior Court.

Maximum penalty under Section 8394 of the General Statutes, on which the men were presented, is five years in jail. Attorney Gordon deliberated at length on the background of both men, who had no previous record before committing this crime. The sailor also made a plea of leniency for the men whom, he said, committed the act on the spur of the moment. He testified that all three had been drinking.

Police revealed the men had been most cooperative in the case since being apprehended in Cambridge early Thursday morning. Judge Rottner told the court and Attorney Gordon he would entertain a motion for the release of the men prior to the serving of the full sentence imposed upon them today.

Sailor Goodwin was hitch-hiking from his home back to the Naval Hospital School at Bainbridge, Md. The men gave him a lift and told him they would take him as far as New York.

Near Framingham, Mass., a state trooper stopped the car and warned the driver for speeding. About 7 o'clock Wednesday night the car stopped on the Wilbur Cross Highway in Manchester to investigate a knock in the motor. At that time Goodwin was struck a blow above his left ear which knocked him unconscious.

When he came to, he flagged a passing motorist who took him to the local Police Department. Captain William Barron notified State Police in Hartford who sent out a teletype. The Massachusetts State Trooper who had issued the warning to the driver of the car recognized the description. A listing of the car was secured and forwarded to Cambridge police who apprehended the two men on the way home early in the morning.

Goodwin's wrist watch was taken from his person. The men said that Goodwin's wallet, containing $13 and two postal money orders was found on the back seat of the car along with a chemistry book. When arrested, Gobiel and Baker had the stolen articles in their possession. Detective Albert Pethick and State Policeman James Duane of the Connecticut State Police returned the men to Manchester after extradition had been waived.

Launch Probe Of Los Angeles Newsman Guild

(Continued from Page One)

giving testimony that we know he could give."

In Los Angeles last September, he said, Buchman, whose movies include "The Jolson Story" and "Mr. Smith Goes to Washington," pleaded illness, but a medical examination showed him able to appear.

Subsequently he did testify "up to a point," Walter said, then raised an issue that no quorum of the committee was present.

In his plea to district court, Siegel contended Buchman had testified in Los Angeles, told all he knew, and should not be required to testify again.

Truck Damages Main St. Building

A three-quarter ton truck rolled backwards across Main street this morning, mounted the east sidewalk, missing parking meters and a utility pole, and rolled into the recessed doorway of the Connecticut Power Company building, smashing the door frame and glass without damaging the sides of the entrance.

The truck, owned by Larsoff Brothers Bakery, 112 Barbour street, Hartford, was reportedly parked in front of Montgomery Wards on the west side of Main street between 7 and 7:30 a. m. today. It rolled across the street from the parking stall.

The truck was operated by Isadore Larsoff of 64 Enfield street, Hartford. Patrolman Joseph Hilinski was investigating today.

Larsen's Leading In Card Tourney

With only one more night to go in the 14 session annual Setback Tournament of the Manchester Fire Department, Larsen's Feed stands in first place with 2,634 points while Johnson's Paint are runners-up, four points off the pace.

At the end of the 13th session Tuesday night other scores were Moriarty's Painters, 2,621; Coughlin's Service, 2,611; Jack's All Stars, 2,582; Hose Co. No. 1, 2,581 Schendel's Oil, 2,531; Club Chianti, 2,492; Hood's Milk, 2,480; 4XXXX, 2,438.

High scores for the session were Jack's All Stars, 120, and Moriarty's Painters, 119.

Says Yalta Agreement 'Disastrous'

(Continued from Page One)

who pretended not to be listening to Tsiang's speech, replied at once.

Malik said charges of Soviet expansionist aims in China were "preposterous" and asked the political committee to throw out the whole complaint.

He said Russia couldn't violate her 1945 treaty with Chiang's government because that treaty had been revoked by the new Communist government of China.

Malik, referring to Tsiang's remarks about the Yalta agreement, said Secretary of State Dean Acheson told the Senate during the MacArthur hearings that Russia participation in the war against Japan saved a million American lives.

When Malik finished, the debate was adjourned until Monday.

In a 12,000 word speech Tsiang declared his government had "yielded to the pressure of the United States in accepting the substance of the Yalta agreement," which gave Russia a naval base at Port Arthur, special rights at the Port of Darien and on the trunk railways of three eastern provinces of China.

Hard to Explain

"The part played by President Roosevelt at Yalta is hard to explain or justify," Tsiang said. "Nevertheless, I would like to say at once that the wartime President was never at any moment of his life actuated by any ill-will toward my country. His great friendship for China is well known to the Chinese people and gladly acknowledged by them in spite of Yalta."

He said President Roosevelt was motivated by both hopes and fears in signing the Yalta pact but that hindsight had proved him wrong in both respects.

President Roosevelt, Tsiang said, had believed the war with Japan might cost many American lives without Russia's aid but actually it ended only five days after Russia entered the conflict. The American President had hoped Russia might cooperate with western world in insuring a long period of world peace and prosperity. This, too, was a mistake, he said.

Cites Red Expansion

The major part of Tsiang's speech was a documented account of Russia's expansion in China and the far east, together with a warning there probably is more Communist action to come.

"The sovietization of China," he said, "has been promoted by Moscow not only for the sake of the human and material resources of China but also for expansion beyond China's southern and southwestern borders."

He said the Communists decided last October, at their Peiping conference, to make Vietnam and Burma "centers for a military struggle in the immediate future." He said they also decided to designate Malaya and Indonesia "as centers of the economic struggle."

Tsiang compared the present Communist expansion to pre-war Japanese imperialism, saying Japan went into the game for her own sake.

But, he said, "The Communist regime is about to try the same adventure again, this time not for the sake of any Asian country, but as the Far Eastern comprador (native agent) of the Muscovite company."

Had Adventure

"There is yet time to check this mad adventure," said the American-educated Chinese diplomat. "The place to check it is not along the fringe of China, but on the mainland of China itself.

"This is the greatest single issue facing the United Nations today, particularly the Asian members of the organization," he said.

In the treaty signed with Nationalist China in 1945, the Russians agreed to support and recognize only the Nationalists who already were struggling against the rebel Communists under Mao Tze-tung.

The Communist government, now well established, scrapped the 1945 treaty and two years ago signed an alliance pact with the Russians.

The new treaty gives the Soviet Union a half share in exploiting the mineral riches of Manchuria and a hand in exploring for minerals in Sinkiang province far inland.

The Russians also agreed to give back, within a stated period, the ports of Port Arthur and Darien and its share in the big Manchurian railroad.

Weddings

Cobb-Yurkshot

Announcements have been issued by Mr. and Mrs. Charles F. Yurkshot of 59 Russell street of the wedding of their daughter, Betty, to Arthur B. Cobb, son of Mr. and Mrs. Robert Cobb of Columbia. The ceremony, which took place Jan. 19, was performed by Rev. Asa Mellinger in the First Congregational Church in Chicopee, Mass.

Miss Barbara Yurkshot, sister of the bride, and William Bender of Chestnut Hill attended the couple. Invitations have been extended to friends for a reception to be held in Yeomans Hall, Columbia, on Feb. 3.

Mrs. Cobb, a graduate of Manchester High School and Green Mountain Junior College, is now a service representative with the Southern New England Telephone Company. Mr. Cobb attended Willimantic schools, is a veteran of World War II and is now employed by Cheney Brothers.

The young couple are living with the bride's parents until their new home in Columbia is completed.

In 1951 an irrigation project was completed at Horsetooth Dam, near Ft. Collins, Colo.

Manchester Directory Of Business Services

Court Cases

Charges of violation of rules of the road against Iva B. Tomm, 51, of 313 Birch Mountain road and Stanley W. Cherwinski, 30, of Amston, Conn., were nolled in Town Court this morning by Judge John S. G. Rottner upon the recommendation of Prosecutor John J. O'Connor. The two were operators of vehicles that collided at the intersection of Birch Mountain road and Highland street recently. Patrolman Alvin Baldt held both drivers on the same charge.

Jacob O. Bartz, 56, of 102 Walker street, was fined $21 for violation of rules of the road.

Charles J. Pawlich, 22, of Rocky Hill, was fined $5 for going through a red light. Vincent Beletti, 29, of Hartford, was fined $6 on a similar charge.

Harry O. Aborn, 68, of Ellington, was fined $11 for speeding.

Frank A. Frachey, 71, of West Willington, received a suspended judgment for violation of rules of the road.

Frances Nelson of New York forfeited a $35 bond for speeding.

Five motorist's charged with parking violation paid total fines of $16.

Libby Delivers Attack on Red Major General

(Continued from Page One)

Friday had suggested that staff officers be called in to start working out the details on points already agreed upon in principle. In the meantime, the subcommittee could continue debate on airfields or could turn this thorny issue over to staff officers later.

Both subcommittees scheduled meetings for 11 a. m. Sunday (9 p. m. e.s.t. Saturday) in Panmunjom.

Libby's bristling remark to Lee came during a wrangle over exchange of information demanded by both sides concerning prisoners missing from the prisoner of war lists that were exchanged early last month. The UN command has asked accounting for more than 50,000 persons. It says they are Republic of Korea (ROK) nationals who lived south of the 38th Parallel at the outbreak of the war.

Ask For Details

The Communists have asked an accounting on 44,000 which they claim were "military men" of their forces.

The Allies already have told the Reds that 37,000 of those are ROK civilians who were erroneously classified as prisoners of war early in the war but who subsequently have been freed and reclassified as civilian internees.

Libby told Lee:

"You cynically tell us that you intend to keep some 50,000 Republic of Korea nationals now in your army, while telling us that you at the same time will reach out and attempt to grab all of those of the 37,000 thousand civilian internees who at one time had the misfortune to fall into your clutches, even though they have now escaped and even though they are now free of your yoke.

"There apparently is no limit whatsoever to your greed and to your capacity and apparently there is no limit to your utter disregard for the rights of the individual—of any individual."

Libby asked Lee for assurances that the Communists would furnish data on the 50,000 in exchange for data from the Allies asked by the Reds.

Beer Sales Ban at UMT Sites Urged

(Continued from Page One)

today in a drive to conclude the UMT hearings early next week.

The suggestion for an insignia that would help bartenders recognize trainees came from Rocco B. Bunino of Blairstown, N. J., representing the National Licensed Beverage Association. He did not comment on UMT as a principle.

"We do not want as customers underage persons, whether they have military status or civilian status," Bunino said.

The problem, he said, primarily is one of being able to distinguish between an 18-year-old UMT trainee and an older youth serving in the armed forces. He also suggested identification cards, of a distinctive color, be issued to the trainees.

Miss Elizabeth Smart reiterated the opposition of the temperance union to universal military training, which she referred to as "peacetime conscription."

But if Congress decides that UMT is necessary, she said, it should "not shirk its own responsibility" of making sure that beer or liquor are not sold in training areas.

She said the National Security Training commission, which studied the UMT problem for Congress, has recommended that beer be banned from training areas and its recommendations should be made part of any law that is enacted.

Mother Directs Police to Body Of 'Lost Baby'

(Continued from Page One)

her other daughter with "hatchet men," if she told the truth about Sherrie's death.

She got Vickie to believe that a gray-haired man who kidnaped Sherrie by taking Vickie outside and showing her a man getting into a car. She said she told Vickie that the man was taking Sherrie away.

Vickie had told police she pulled away from "the kidnaper" before he snatched Sherrie.

Detective Captain William Browne said questioning would continue today.

Police said they were holding Mrs. Kader, Sing, 45, and Mrs. Kader's mother, Mrs. Dorothea Sing, 44, as material witness.

The girl's father, Arthur Vernon Dollarhide, 34, a tire repairman, walked into the San Francisco police station yesterday when he learned he was being sought for questioning in connection with the disappearance.

He was en route to Portland when the body was found.

BA's Gunning for Fourth Straight Home Success Sunday

LOCAL SPORT CHATTER

By

EARL W. YOST

Sports Editor

Joe Bellis is on the faculty at the new Vernon elementary school. Joe is a graduate of Arnold College and a member of the football officiating board.

Reserved seat reservations for Sunday's American League basketball game at the armory must be picked up by 2:30 Sunday afternoon. Reservations may be made by calling the steward at the BA Club from 9 a. m. to 1 p. m. Box office Sunday opens at 1:30.

There is nothing new to report on the status of six foot, eleven inch Jimmy Slaughter. Slaughter was drafted by the British Americans after the Washington, D. C. Caps folded but hooked on with the Baltimore Bullets in the NBA. Should Slaughter draw his release, he'll be with the locals. Hal Turkington talked with the lanky cager last Wednesday night at the Boston Garden.

Manchester High is averaging 53.2 points per game. The Indians have tossed in 691 points in 13 games. Opponents have averaged 51.11 points per game while scoring a combined total of 674. The Indians have won six of the 13 games, including a loss to the alumni.

Coach Will Clark has guided his Indians to three wins at home and three more on the road. In road engagements the locals have notched three triumphs while losing four.

Pinky Hohenthal has collected 185 points in Manchester High's 13 basketball games played to date. The six foot, four inch forward is averaging 14.2 points per outing. A year ago Hohenthal paced the Clarkemen for the season with 167 tallies.

Pop Gleason scored a 410 triple last night in the Double Strike bowling league with Center Service. Buster Keeney of the Dari-Maids had a 400 three string total while other good scores were turned in by Cliff Keeney 372, Cy Giorgetti 352, Bill Whalen 358, Jerry Smith 378, Vic Abraitis 387, Jerry Goodrich 379, Mike Sedor 361, Ski Skrota 366, Steve Kiczuk 358, Al Freheit 353 and Swede Anderson 371.

Jerry Goodrich is the early leader in the weekly one-ball sweepstake event at the Double Strike bowling alleys with a 218 total. The event will continue today through Sunday.

Marcia Glenney of Bolton, daughter of Mr. and Mrs. Robert Glenney, entered six White Crested Polish bantams in the recent bird show in Boston and the bantams took three firsts and one second. Marcia is eleven years old.

Who is the recognized town bowling champion? Answer is Jerry Smith. Jerry won the crown several years ago. A town duckpin championship is tentatively planned for next month at which time Smith will risk his laurels.

Olympians Win 14th at Home

By ASSOCIATED PRESS

It's beginning to look as though the other National Basketball Association teams might just as well bypass Indianapolis—they're not going to beat the Olympians, anyhow.

The Fort Wayne Pistons thought they had the Olympians through most of last night's game. Even in the overtime, they got the first goal. But Indianapolis still won it, 83-79, for the Olympians' 14th straight home victory.

For the Pistons, it was their fifth loss in five overtime games this season.

In the only other game of the night, the Philadelphia Warriors snapped the nine-game winning streak of the Syracuse Nationals, hanging a 95-94 defeat on the Eastern Division leaders, this one also in overtime.

The Nats took the lead twice in the overtime. But after Mel Payton gave the Warriors a 93-91 margin, Syracuse was in back to stay.

Adolph Schayes was top scorer for the Nats with 27 points, while Paul Arizin led the winners with 22.

Last Night's Fights

By THE ASSOCIATED PRESS

Hollywood, Calif.—Henry Davis, 135, Honolulu, outpointed Baby Le Roy, 134½, Oakland, Calif., 10.

West Palm Beach, Fla.—Chico Vejar, 142, Stamford, Conn. stopped Roy Wirt, 144, Roanoke, Va. 8.

Calgary, Alta.—George Dunn, 133, Edmonton, knocked out Joey Velez, 135, Seattle, 4.

Possible College Garden Feature

New York, Jan. 26—(AP)—The IBC (N. Y. Branch) is trying to cook up a Garden fight between Chico Vejar and Roger Donoghue. . . . If it goes through, it will be merely a good local and television attraction—except for one gimmick—It probably will be the first time a couple of college freshmen ever have fought a main event in the Garden or any other major fight arena. . . . There have been a number of good college-bred boxers—Billy Soose and Steve Hamas from Penn State, for instance, and Bob Pastor and Al Lassman of NYU. Fidel LaBarba "retired" once when he was flyweight champ to enter college but didn't pursue education very far; huge Jack Torrance took up fighting with notable lack of success after completing his football and weight tossing chores in college and, just lately, Michigan State's Chuck Davey, three-time intercollegiate champion, has been making a name for himself as a pro-boxer. . . . But they were all older than Chico and Roger when they turned from learning to scrapping. . . . Vejar, just out of Stamford, Conn., high school, is a freshman at NYU, studying dramatic arts. Donoghue, a Yonkers, N. Y., youngster, plans to enter Fordham in February to study "communicative arts"—a fancy name for the radio-television trade.

Scholastic Basketball

Bulkeley (Hartford) 57, Hartford 48.

Bristol 83, Hall (West Hartford) 37.

Glastonbury 52, Berlin 43.

Suffield 56, Ellsworth (South Windsor) 37.

Meriden 48, Hamden 40.

Windham 69, New London 50.

Rockville 84, Plainville 72.

Referee Stops Garden Bout

Unbeaten Johnny Saxton Awarded TKO Nod Over Livio Minelli

New York, Jan. 26—(AP)—Never a dull night at Madison Square Garden—after the fights are over. If a manager doesn't slug a referee, a referee slugs a fighter with the rule book.

Last night Referee Ruby Goldstein found Livio Minelli of Italy "no match" for Brooklyn's unbeaten Johnny Saxton and stopped their bout after 1:27 of the seventh round. Minelli's purse was held up and a hearing was called next Friday.

Well, what was it? Knockout? Technical knockout? Or what?

Chairman Bob Christenberry of the New York State Athletic Commission said late last night he would rule it a technical knockout. Yet you'll search the New York rule book for weeks to find any mention of such a thing as a TKO.

Referee Goldstein said he stopped it under Section Three of the rules, empowering referees "to stop a bout or contest at any stage and make a decision if he considers it too one-sided."

The 5,152 fans who paid $16,339 knew only that Johnny Addie, the official announcer, told them:

"The referee is of the opinion that Livio Minelli was no match for Johnny Saxton and awards the decision to Saxton."

Saxton was winning all the way, 6-0, on Goldstein's card and 5-1 with Judges Frank Forbes and Charley Shortell. Back pedaling all the way while Saxton tried his darndest to land effectively, Minelli clutched and ran. It was Saxton's 25th straight but a most disappointing ending to a dreary bout. Saxton weighed 148, Minelli 151.

The customers who hooted and whistled through the late rounds agreed with Goldstein's move.

Praises Referee

"We admire his (Goldstein's) guts," said Commissioner Christenberry. "Minelli was running away and was no match."

It was the first time in years a main go in the Garden had been stopped for such a reason, although Referee Ray Miller almost chucked Willie Pep out of the ring last summer for wrestling tactics in his outdoor title bout with featherweight champ Sandy Saddler.

Only two weeks ago there was a big post-fight rhubarb when Manager Tommy (Ryan) Eboli attacked Referee Miller in a neutral corner after Miller stopped a fight between Rocky Castellani, Tommy's fighter, and Ernie Durando. As a result, Eboli's license was revoked for life and he was fined $3,000.

In the dressing room, Charlie Johnston, who managed Minelli, defended his fighter.

"He always fights a retreating fight. He never fought any other way. What a lot of people forget is Saxton today is the best welterweight in the world."

"The guy's a cutie," said Saxton. "I guess you have to learn how to fight guys who louse you up as well as others."

Golstein said he warned Minelli from the fourth round on.

"They kept telling me 'that's the way he fights'," said Ruby. "After the sixth I told them this was going to be the last round unless he showed he could fight better than he had been doing. When he didn't do any better, I just stopped it."

Greer Shooting For 100th Win

Storrs, Jan. 26—(AP)—The University of Connecticut basketball team is in Hamilton, N. Y., today with a goal in mind—to make the game with Colgate tonight Coach Hugh Greer's 100th victory since he started coaching the Huskies. Greer came to Storrs from Ellsworth Memorial High school in South Windsor midway in the 1946-47 season. He finished out that year with 12 straight victories. For the next four seasons Connecticut's record was 17-6, 19-6, 17-8, and 22-3. So far this year the Huskies have won 12 and lost four.

Rec Bowling Standings

	W	L	Pct
Ollie's	49	7	.875
Pagani's	43	13	.768
Walnut Street	37	19	.661
McCann's	36	20	.643
Lee's Esso	28	28	.500
Renn's	28	28	.500
Indies	26	30	.464
Post Office	26	30	.464
Hartford Road	23	33	.411
Armory Tavern	20	36	.357
Kaseys	15	41	.268
Loomis St. Five	5	51	.089

Cravat League

Team No. 2 (1)				
Wilson	114	93	102	309
E. Dietz	104	106	96	306
F. Murphy	105	88	111	304
Adamy	133	109	112	354
Dummy	102	92	84	278
Totals	558	488	505	1551

Team No. 3 (3)				
Larcer	108	103	109	320
Parsons	110	92	84	286
Verona	102	111	97	310
Magnuson	104	128	102	334
Bengston	105	131	133	369
Totals	529	565	525	1619

Team No. 1 (0)				
Kleinsmith	98	121	94	313
Burke	101	101	86	288
Connors	82	94	133	309
J. Murphy	117	93	97	307
M. Schubert	93	102	87	282
Totals	491	511	497	1499

Team No. 4 (4)				
Griffin	90	95	94	279
Davies	114	135	101	350
Tedford	113	93	115	321
Kroll	91	104	120	315
B. Schubert	140	102	122	364
Totals	548	529	552	1629

Rec League Games

Laurels Oppose Balch's, Big Buck's Play Herm's

Rec Senior League will offer another doubleheader tonight at the East Side Rec when the Moriarty's Laurels play Balch's Pontiacs at 7 o'clock and Herm's Camera Shop go against Big Buck's team.

The Laurels are battling to get into the first division and the Pontiacs will be looking for their first win in league play. Always a fighting team, the Laurels have lost some very close games that could turn to victories in the second round. Strengthened considerably by the addition of Ed Gunderson, Pratt and Whitney star, Moriarty's may be showing their heels to teams higher in the standings. Player-coach Pete Staum will have his old reliable Tom Mason and Tom Conran to go along with Bob King and George Brooks. Balch's will rely on Bob Millerick, Al Setaki, Hank Sheridan and Jack McCarthy.

The nightcap should be a thriller. Big Buck's have won their last two games and Herm's will be fighting to stay in the first division. Joe Bores, Bing Miller, Bob Grabek and Fred Booth are the leaders in the Big Buck's gang. This team is now playing an improved brand of ball and could easily be the dark horse of the second round. Herman Wierzbicki will have his photogs in top shape for this one. Dependable Wally Parciak and Joe Schmidt are the leading scorers and they may have the services of the Ace, big Al Surowiec. Fred Server will be at his old post in the backcourt. Herman is out to catch the leaders from here in and tonight is the spot to make his bid.

Boros Leading Phoenix Open

Has Two Stroke Lead After Two Rounds of Play; Mangrum 2nd

Phoenix, Ariz., Jan. 26—(AP)—Sixty or more golfers headed into the third round of the $10,000 Phoenix Open today and the man to catch was still Julius Boros, a strapping 210-pounder from Mid-Pines, N. C.

Boros, a comparative newcomer to tournament competition and winner of only one major title—the Massachusetts Open in 1951—added a two under par 69 to his first round 66 for a mid mark score of 135.

The Boros performance looked good but there was still no room for comfort as he swung into today's 18 holes at the par 36-35—71 course of the Phoenix Country Club.

For just two strokes back was Lloyd Mangrum, the well tailored money winner from Chicago, who scored a 69 yesterday after a first round 68 for 137.

Mangrum apparently is back on his game after a temporary lull in the past three tournaments of this new 1952 season.

Three strokes off the Boros' pace were Cary Middlecoff from Memphis, and a veteran of 20 years on the tournament trail, Johnny Revolta.

Middlecoff, with a bit of scrambling, had a 70 yesterday, and Revolta, who admits to 41 years of age, turned in an amazing performance with a 67.

The astonishing part was that Johnny had a 37 going out but burned up the greens on the last nine holes with a five under par 30, the lowest for this side of the tournament.

Uses Only 22 Putts

Revolta, who three-putted the seventh green, came out of three traps on the back nine. All told, he used only 22 putts for the round holing them out from two feet to 20 and 25 feet.

Eleven players finished the 36-hole point still under par.

Johnny Palmer of Badin, N. C., (69), and Fred Hawkins, El Paso youngster (70), were tied at 139, and one stroke back was Ted Kroll of New Hartford, N. Y., with a pair of steady 70's.

Rounding out the par busters were Jackson Bradley, Chicago (71); Jack Shields, Gleneagle, Ill. (70); Ralph Blomquist, Pasadena, Calif., (71), and Jack Burke, Jr., Houston, (71), all tied at 141.

Scores of 148 or under qualified for the last two rounds.

Main casualty and no longer in the field, was Jimmy Demaret, whose 76-74—150 eliminated him.

Of the three Negro players who qualified for the tournament, only Ted Rhodes of Los Angeles remained in play. Rhodes squeezed in with 71-77—148.

Rhodes' fellow pro from Los Angeles, Bill Spiller, bowed out with 79-77—156, and amateur Eural Clark of Los Angeles withdrew after a first round 81 and a first nine hole 40.

There was still another casualty. Tommy Bolt of Durham, N. C., recent winner of the Los Angeles Open, who had a first round 75, shot a 36 and then withdrew because of illness.

Lew Worsham, of Oakmont, Pa., the 1951 winner here, remained in the field with 71-72—143.

Sports Schedule

Saturday, Jan. 26
Laurels vs. Balch, 7—Rec.
Herm's vs. Buck's, 8:30—Rec.

Sunday, Jan. 27
BA's vs. Middletown, 3 — Armory.

Monday, Jan. 28
Crockett's vs. Ma and Bill's, 7:15—Y.
Wapping vs. Miller's, 8:30—Y.

Tuesday, Jan. 29
Buck's vs. Poquonock, 7—Rec.
Frankie's vs. Wethersfield, 8:30—Rec.

Wednesday, Jan. 30
Collegiates vs. Moriarty's, 7:15—Y.
Chef's vs. White Glass, 8:30—Y.

Friday, Feb. 1
High vs. Bristol, 8:30—Armory.

Pro Basketball At A Glance

NBA

Indianapolis 83, Fort Wayne 79 (Overtime).
Philadelphia 95, Syracuse 94 (Overtime).

Treason, Yet!

Heaping a little fuel on the long-standing debate between Florida and California over winter climate, Don Veller, Florida State U. football coach, reports receiving a letter from a California junior college player who was seeking a FSU scholarship . . . The kid listed his qualifications, etc., then added: "I feel guilty in leaving—college because my coach is wonderful to me. But I can't stand this California r a i n."

Robinson Returns Chisox Contract

Chicago, Jan. 26—(AP)—The Chicago White Sox have hit their first contract-signing snag. First baseman Eddie Robinson has returned his 1952 pact unsigned.

Robinson is the first Sox player so far to fail to come to terms. Jim Busby, the fleet 25-year-old outfielder who stole 26 bases last season, signed up yesterday to become No. 33 on the contract list.

Robinson, in a note to General Manager Frank Lane, said he would meet Lane Feb. 3 at the New York Baseball Writers' dinner.

"I don't expect we'll have too much trouble over the figure I'm asking," Robinson told the Chicago Sun-Times by telephone from Baltimore last night. "I understand some of the other White Sox were given pretty good raises and I think I should be entitled to something."

Robinson, 31, had his best season in 1951 by batting .282, slamming 29 home runs and driving in 117 runs.

Bridgeport Gets Softball Tourney

Chicago, Jan. 26—(AP)—The world's softball championship tournament for men today was awarded to Bridgeport, Conn., starting Sept. 13, by the Amateur Softball Association of America.

The site and dates of the women's tournament have not been set.

Expect To Close Deal

Los Angeles, Jan. 26—(AP)—Indications were today that the deal which gave the Pittsburgh Pirates a 16 per cent interest in the Hollywood Stars will probably stand up unless Baseball Commissioner Ford Frick decides it is detrimental to baseball. Directors of the Pacific Coast League have filed formal protest with League President Clarence Rowland over Pittsburgh's purchase of Hollywood stock.

Don and Wilt Race Tonight

Outstanding Milers to Compete in Annual Millrose Track Meet

New York, Jan. 26—(AP)—The spiked shoe brigade, led by Don Gehrmann, Fred Wilt and Bob Richards, moves into Madison Square Garden tonight for the Millrose games after a month of warmups.

Gehrmann will be going after his 14th mile victory in his 18th mile meeting against Wilt, and he'll be heavily favored as usual. If Flying Freddie of the FBI pushes his man fast enough, Don could get down around the world indoor record of 4:05.3 set in the same Wanamaker mile in 1948 by Gil Dodds.

Not even the most optimistic of Wilt's supporters think he'll whip Gehrmann, but he intends to go all out until he can't run anymore with the intention of pushing the University of Wisconsin alumnus right down to the tape.

They have a little battle of words going on the sidelines in addition to their faces on the banked saucers. Wilt was critical of Gehrmann permitting him to set the pace all the time. When Don heard this, he assured one and all that he did not try to break records, but merely to win races and invited Fred to try the the two mile if he didn't think he could win the mile.

Fred Dwyer of Villanova, Denis Johansson of Purdue, and Lt. Warren Druetzler of the Army will round out the field.

California Parson

Richards, the parson from La Verne, Calif., wants to break at least one of Cornelius Warmerdam's meet records. This one is his 15 feet 1½ inches for the Millrose. But Richards is not content with that. He hopes to get up over Corny's world record of 15-8½, a big order considering that his best is 15-4¾. But he has the confidence in himself and they say that's half the battle.

Don Cooper, another 15 footer, also is entered, but Don Laz, who beat Richards a couple of weeks ago, has a bad leg and has withdrawn.

The "team" of Charley Moore, Hugo Maiocco and Herb McKenley will try to beat out George Rhoden of Morgan State College, a young man who has been invincible in the 600 this year. If they can't beat him, they hope to push him to a new world record for the distance. The current standard is 1:10.2.

In the half mile, the favorite will be Roscoe Browne, a Morgan State graduate, although he will have to contend with Olympic Champion Mal Whitfield of the Air Force. Horace Ashenfelter and Curt Stone will battle it out for the two mile title, although Dick Shea of Army, an Olympic threat, could get in on the act. Stone won it last year.

In the 60-yard sprint and 60-yard hurdles, the potential No. 1 men are Eddie Conwell and Harrison Dillard, respectively. Conwell will have no cinch beating out Andy Stanfield, but Dillard seems all alone as usual.

The Garden meets will not be televised this year in hopes of jacking up attendance to pre-TV days. A sellout of 15,000 is expected.

Stand To Lose Money

New York, Jan. 26—(AP)—The U. S. Olympic Basketball Committee stands to lose a profit of $25,000 if the tryouts are held in Madison Square Garden instead of Kansas City, according to one of the committee members. Harry D. Henshel urged yesterday that the comittee charge its decision and hold the tryouts in Kansas City. He criticized Chairman Howard Hobson for making the Garden arrangements "without the committee's specific consent on financial terms."

Entertain Middletown At Armory at 3 P. M.

Release Hoop Schedule

Eleven home games and a like number of engagements on the road remain on the Manchester British-American's schedule in the American Professional Basketball League for the 1951-52 season.

The schedule will find the locals playing Schenectady, Middletown, Elmira, Scranton and Bridgeport twice at the armory and Wilkes-Barre has one more game in Manchester. The BA's have two games in Schenectady, Middletown, Scranton, Wilkes-Barre and Bridgeport and one in Elmira.

Two Sunday double-headers are listed, one on Feb. 24 and the other on March 16. Manchester will face Bridgeport each day in the afternoon in Manchester and the two teams will journey to Bridgeport in the evening for the second half of the twinbills.

American League Pro Basketball Schedule

Manchester BA's

Saturday, Jan. 26, Schenectady, away.
Sunday, Jan. 27, Middletown, home.
Saturday, Feb. 2, Middletown, away.
Sunday, Feb. 3, Schenectady, home.
Saturday, Feb. 9, Elmira, away.
Sunday, Feb. 10, Elmira, home.
Friday, Feb. 15, Scranton, home.
Sunday, Feb. 17, Scranton, away.
Wednesday, Feb. 20, Wilkes-Barre, away.
Sunday, Feb. 24, Bridgeport, home.
Sunday, Feb. 24, Bridgeport, away.
Sunday, March 2, Middletown, home.
Friday, March 7, Wilkes-barre, home.
Saturday, March 8, Middletown, away.
Sunday, March 9, Schenectady, home.
Tuesday, March 11, Scranton, away.
Sunday, March 16, Bridgeport, home.
Sunday, March 16, Bridgeport, away.
Wednesday, March 19, Wilkes-Barre, away.
Friday, March 21, Scranton, home.
Saturday, March 22, Schenectady, away.
Sunday, March 23, Elmira, home.

Two double-headers are listed, both with Bridgeport. The first on Feb. 24 and the second on March 16. Afternoon games will be played in Manchester with evening games on the same date in Bridgeport.

Cheney Auxiliary

Hacksaws (0)				
Kacinski	91	96	88	275
Alcock	81	97	87	265
Peterson	101	99	78	278
Lange	121	102	118	341
Totals	394	394	371	1159

Drill Presses (4)				
Smith	90	103	109	302
Lappen	123	98	97	318
Rice	104	108	94	306
McCarthy	99	116	118	333
Totals	416	425	420	1261

Calipers (3)				
Kos	95	120	117	332
Lambert	89	101	104	294
J. Mordavsky	92	108	93	293
Moorehouse	107	107	129	343
Totals	383	436	448	1267

Grinders (1)				
Risley	101	76	89	266
Karlsen	93	95	94	282
Vitullo	99	99	134	332
McCruden	97	116	99	312
Totals	390	386	416	1192

Mikes (3)				
McLaughlin	84	98	98	280
Higater	93	100	91	284
Dancosse	114	106	88	308
F. Mordavsky	120	120	132	372
Totals	411	424	409	1244

Monkey Wrenches (1)				
Gibbon	93	87	96	276
Tuttle	100	100	97	297
Ferguson	96	96	100	292
Donnelly	107	111	125	343
Totals	396	394	418	1208

Knight, Allen and Co. Ready to Run Against Newest Loop Member; Frankie's in Prelim

Victory No. 4 on home soil will be the aim of the British Americans Sunday afternoon at the armory against the Middletown Guards. Game time is 3 o'clock with a preliminary scheduled at 2 o'clock between the fast-stepping Frankie's and Winsted.

Tonight the BA's will attempt to halt their losing ways on the road against a greatly improved Schenectady club in the New York city. The locals have lost both previous road games by lop-sided margins.

Visitors' Lineup

Middletown will present a lineup of former college greats, according to Owner-Manager-Coach Joe Wise. He lists the following with his club: Mort Stagoff of Boston College, Ike Borsavage of the Philadelphia Warriors, Charlie Wechsler of Duquesne, Paul Lynner of Rutgers, Arnie Smith of CCNY, Ed Chenetz of CCNY, Tom Souran of NYU, Ray Dombrosky of St. John's and Frank Martello of Temple.

Borsavage stands 6-7 and Chenetz 6-6. Chenetz and Smith performed with CCNY's Wonder Club two years ago before it was broken up by the cage scandal.

Player-Coach Jackie Allen expects to have his full squad on deck for the contest. This will mean Allen and Bobby Knight will team up in the backcourt, Don Goodwin will jump at center, with Joe Kubachka and Al Palmieri at the forward slots. Reserves include Puggy Bell, John Dobrutsky and Paul Labanowski. The latter is a product of St. Francis college in Brooklyn. He is expected to have a better opportunity to display his wares Sunday against the Guards.

Middletown has campaigned independently for the past several weeks and Dombrosky, Martello and Stagoff were the mainsprings.

Several hundred Middletown rooters are expected to follow their team to Manchester. It will be Middletown's first taste of American League ball.

Box office opens at 1:30.

Double Strikes

Clippers (1)				
Martin	106	109	122	337
Farr	—	—	117	117
Aceto	91	97	—	188
Arckivy	120	130	87	337
Freiheit	109	126	118	353
Twaronite	111	97	133	341
Totals	537	559	577	1673

Walnut Tavern (3)				
Zwick	92	112	142	346
Anderson	141	103	127	371
Boccalatte	127	129	90	346
Potter	124	96	113	333
Lucas	102	133	100	335
Totals	586	573	572	1731

Center Service (3)				
Gleason	157	118	135	410
Hilinski	92	106	92	292
Abraitis	123	141	123	387
Goodrich	113	134	132	379
Sedor	128	104	129	361
Totals	613	605	611	1829

Deci's (0)				
H. Correnti	103	104	126	333
Skreta	132	125	109	366
Chappell	92	80	107	279
Kiczuk	104	138	116	358
Kovis	112	97	97	306
Totals	543	544	555	1642

Dari-Maids (1)				
B. Keeney	144	100	156	400
C. Keeney	102	142	128	372
Jarvis	112	96	103	311
Suchy	110	112	115	337
Taggart	97	97	105	299
Totals	565	547	607	1719

Garden Grove (2)				
McCurry	115	105	116	336
Giorgetti	107	117	128	352
Whalen	129	103	126	358
Smith	102	137	139	378
Walker	83	102	101	286
Totals	536	564	610	1710

Classified Advertisements

CLASSIFIED ADVT.
DEPT. HOURS:
8:15 A. M. to 4:30 P. M.

COPY CLOSING TIME
FOR CLASSIFIED ADVT.

MON. THRU FRI.
10:30 A. M.

SATURDAY 9 A. M.

YOUR COOPERATION WILL BE APPRECIATED

DIAL 5121

Lost and Found 1

LOST—Black and white male cat, answers to Barney. Call 2-1491.

LOST—Brown cross bred Police dog. No identification. Vicinity of Main and Woodland streets. Phone 2-0939 after 5. Reward.

LOST—PASS BOOK No. 70294. Notice is hereby given that Pass Book No. 70294, issued by The Savings Bank of Manchester has been lost and application has been made to said bank for payment of the amount of deposit.

Announcements 2

CHRISTOPHER Robin Nursery school has winter term opening for child 3½ to 5 years old. Call 2-1696. Mrs. D. L. Ballard, 79 Lakewood Circle, South.

LEARN to drive a car, safely, quickly and efficiently. You may get an immediate appointment by calling Manchester Auto Driving Academy. Phone 2-4087.

Personals 3

WANTED—Ride to Aircraft first shift from Walker street. Phone 2-1792.

OPEN House at McClure's new sales and service headquarters. See the fabulous new Hudson Hornet and the new spectacular Hudson Wasp. Our service department is now under supervision of Joseph Then, former owner of Joe's Garage. We carry a full line of Hudson parts and accessories. McClure Auto Co., 373 Main street.

WEDDING INVITATIONS, announcements, reception cards, napkins, cake boxes. Raised or regular printing. Campress Fine Printing, 5 South Main. Phone 2-2240.

THE PROSPECT Hill School for young children, Pre-Kindergarten, Kindergarten, Monday through Friday. Transportation furnished. Mrs. Lela Tybur, director. Phone 4267.

BALLARD'S Driving School, Manchester's oldest. Thousands of accident free instruction hours. Hundreds of satisfied students. For appointment telephone 2-2245.

Automobiles for Sale 4

PERSONALLY INDORSED
USED CARS

1949 Hudson 2-Dr. Sedan—A one owner car. 4 new tires, carries a new car guarantee. Owner's name upon request.
1949 Ford Custom, 4-Dr. Sedan—Radio, heater, jet black. A one owner car.
1946 Buick Super Sedan—Radio, heater, new seat covers, looks like a new car.
1947 DeSoto Custom Sedan—Radio, heater, fluid drive. A one owner car, name on request.
1947 Studebaker Champion Sedan—Radio, heater, white wall tires. A good running car.
1946 Pontiac Sedanette — Black, radio and heater. Only $895.
Terms To Meet Your Budget

McCLURE AUTO COMPANY
Hudson Sales and Service
373 MAIN STREET
Open Evenings — Telephone 2-9442

1950 FORD ½-ton pick-up. Low mileage. Many extras. $1,195. Call 2-3144.

BALCH BETTER BUY
USED CARS

1951 Pontiac Sedan Coupe—Hydramatic. Fully equipped.

1950 Pontiac Sedan Coupe—Hydramatic. Fully equipped.

1950 Packard 4-Dr. Sedan—One owner, low mileage.

1950 Buick Sedanette—Dynaflow. Low mileage.

1947 Pontiac Sedan Coupe—Six cylinder, two tone blue and gray.

1947 Mercury Convertible Coupe—Excellent condition.

Many Others To Choose From
Open Evenings Until 10

BALCH PONTIAC
155 Center Street
Phone 2-4545

1940 FORD deluxe tudor. Heater, radio, good condition, good tires. Will accept $5 weekly. Call 4165.

BEFORE YOU Buy a used car see Gorman Motor Sales. Buick Sales and Service, 285 Main street. Phone 2-4571. Open evenings.

1951 CHEVROLET tudor, only 7,000 miles. Like new. 100% unconditionally guaranteed. The cleanest cars in town. Douglas Motors, 333 Main.

1941 DODGE sedan, radio, heater. Full price $225. Priced low because it needs some retouching. Big bargain. Douglas Motors, 333 Main.

1941 FORD Tudor. Good engine, tires. Real sound little car throughout. High value for little money. Douglas Motors, 333 Main.

Automobiles for Sale 4

1932 REO Semi-van 1½ ton truck, $100. Also Brackett & Shaw 6 horsepower saw rig on rubber. Inquire 28 Foley street, or call 6718 between 9 a. m. and 2 p. m.

1950 BUICK Riviera tudor, radio, heater, all brand new tires. A real sharp car, priced right. Douglas Motors, 333 Main street.

DON'T LET THESE
PRICES FOOL YOU
It's Top Quality With
Written Guarantee
1949 PLYMOUTH CLUB
COUPE
Heater, radio—$1,095
1949 STUDEBAKER
CHAMPION SEDAN
Heater, radio, overdrive.
$1,095
COLE MOTORS
4164

1940 CHEVROLET, black, four-door sedan. Radio and heater, $300. Phone 3798.

1951 FORD custom four-door, 5,000 mileage. Radio, heater. Direction lights. Below ceiling. Tel. 8554 after 4:30 p. m.

LOW COST SPECIALS
1942 Buick Super Convertible — Radio and heater—$495.
1950 Chevrolet Sedan Fleetline Deluxe—$1,195.
1941 Dodge Sedan—$295.
1942 Hudson Sedan—$295.
1942 Oldsmobile Sedanette—Radio, heater and hydramatic—$495.
1941 Plymouth Station Wagon—$295.
1947 Kaiser Sedan — Radio and heater—$495.
1942 Packard Clipper Sedan—Radio and heater—$495.
1939 Nash Sedan—$150.
1942 Studebaker Champion Sedan—$395.
1941 GMC Panel Truck—$145.
Terms For As Little As $5.00
Down and $5.00 a Week

McCLURE AUTO COMPANY
Hudson Sales and Service
373 MAIN STREET
Open Evenings—Telephone 2-9442

NO MONEY down on pre-war cars at Clarke Motor Sales, 301 Broad street.

1951 Ford 2-Dr. Custom—R and H.
1948 Chrysler 4-Dr. Sedan—R and H.
1948 Pontiac 2-Dr. Sedan—R and H.
1947 Chevrolet 2-Dr. Aero Sedan—H.
1946 Nash 4-Dr. Sedan—R and H.
1947 Cadillac 2-Dr. Sedan—R & H.
1940 Pontiac 4-Dr. Sedan—R & H.
1940 Chevrolet 2-Dr.—R and H.
1935 Plymouth 4-Dr.
1942 Int. Milk Truck—Very clean.
1948 Ford F5 Stake Body Truck.
BYCHOLSKI MOTOR SALES
Broad Street Tel. 2-4453
Open Evenings

1950 CHEVROLET Fleetline deluxe tudor, radio, heater, excellent condition throughout. Priced $200 below ceiling at $1,395. Douglas Motors, 333 Main street.

1947 CHEVROLET Fleetline sedan. Radio, heater. Oh so clean. New tires all around. (white at that). Douglas Motors, 333 Main.

NO DOWN PAYMENT ON
ANY PREWAR CAR LISTED
BELOW—ALL RECENT
TRADES ON NEW DODGE
and PLYMOUTH CARS

1950 Chevrolet Fleetline 4-Dr.—Radio and heater. Maroon, Powerglide—$1,595.
1947 Oldsmobile Model "66" Club Coupe—Radio, heater, two tone gray and blue—$895.
1946 Dodge Club Coupe Light green, radio, heater—$875.
1941 Dodge 4-Dr.—Blue—$385.
1941 DeSoto 4-Dr.—Blue gray—$195.
1941 Plymouth Special Deluxe 4-Dr.—Green, radio and heater—$395.
1940 Chevrolet 4-Dr. — Black — $195.
1938 Plymouth 2-Dr. — Green, black—$150.

SOLIMENE, Inc.
Dodge-Plymouth Cars
Job Rated Trucks
634 Center St.
Phone 5101 or 5102
Safe Place To Buy Used Cars

1942 CHEVROLET Club coupe, radio, heater, tutone green. Full price $445. Worth much more. Douglas Motors, 333 Main.

1947 CHEVROLET Fleetmaster tudor, radio, heater. See Douglas last, not first, after you've shopped all over. Douglas Motors, 333 Main.

1947 PONTIAC six cylinder Fordor sedan. Radio, heater. $945. Check this car for value. Excellent condition. Douglas Motors, 333 Main.

SELECTED Used cars at Clarke Motor Sales, 301 Broad street. Tel. 2-2012.

Auto Accessories—Tires 6

JANUARY Specials Spark plugs, A.C., Autolite, Champions, 55c each, direct acting shocks, $3.50 each. Mobil oil 25c quart, fuel pumps 40% discount, tire chains 30% discount, tires 600 x 16, first line $15.95. Chevrolet carburetor, Rochesters $10.50 exchange. This is only a sample of the savings to be had on automotive parts. Phone 2-9406, 312 Oakland street.

Garages—Service—Storage 10

GARAGE For rent. 108 Ridge street. Phone 7965.

Business Services Offered 13

TELEVISION Service. Call 7391. Moller's Radio T. V. Service, 312 Main street.

Business Services Offered 13

REFRIGERATION Service, commercial and domestic. See our display of guaranteed used refrigerators. George H. Williams Associates, 260 Tolland Turnpike, Manchester Phone 2-3585, nights 7691.

YOUR Knapp shoe salesman, contact W. F. Sullivan, 60 Mountain street, Rockville. Phone Rockville 5-5964.

COMPLETE Repairs by Stuart R. Wolcott on washing machines, vacuum cleaners, motors, small appliances. Free pick-up and delivery. A-1 repair, sales. 180 Main, Phone 8597.

DOORS OPENED, keys fitted, copied, vacuum cleaners, irons, guns, etc., repaired. Shears, knives, mowers, etc put into condition for coming needs. Braithwaite, 52 Pearl street.

RANGE Burners and pot burners cleaned, serviced and repaired. Joseph Senna. Phone 2-0147.

FLOOR PROBLEMS solved with linoleum, asphalt tile counter. Expert workmanship, free estimates. Open evenings. Jones Furniture. Oak street. Phone 2-1041.

ASHES AND Rubbish removed. Call Norman F. Pierce of the Sanitary Refuse Company in Manchester. Tel. 2-0252.

ANTIQUES Refinished. Repairing done on any furniture. Tiemann, 189 South Main street. Phone 5643.

TYPEWRITERS and adding machines sold, rented, repaired. Prompt service. Reasonable rates. Guaranteed work. Office supplies. Free pickup and delivery service. Friendly Typewriter Service, 1205 Main street, East Hartford. Tel. 8-5734.

LINOLEUM Remnants 50c square yard. Asphalt tile, wall covering. Done by reliable, well-trained men. All jobs guaranteed. Hall Linoleum Co., 56 Cottage street. Phone 2-4022, evenings 6166 or 8109.

POWER BURNERS and Range Burners expertly cleaned and serviced. Let us service and repair your washing machine or refrigerator. Metro Service, 2-0883.

CABINET MAKING, refinish and repair furniture. Cornices made to order. Phone 2-9533. John Hahn.

WINDOW SHADES made to order and installed. Venetian blinds and curtain rods. 24 hour service. Estimates gladly given. Fagan Window Shade Co., Route 44 at Bolton Notch. Phone 2-4473.

Household Services Offered 13-A

ORGANDY Curtains laundered by hand. Will call for and deliver. Phone 2-0643.

WEAVING of burns, moth holes and torn clothing, hosiery runs, handbags repaired, zipper replacement, umbrellas repaired, men's shirt collars reversed and replaced. Marlow's Little Mending Shop.

FLAT FINISH Holland window shades made to measure. All metal venetian blinds at a new low price. Keys made while you wait. Marlow's.

Roofing—Siding 16

WE SPECIALIZE in roofing and siding. Highest Quality materials. Workmanship guaranteed. A. A. Dion, Inc., 299 Autumn street. Phone 4860.

GUARANTEED Roofing and roof repairing. Gutters and conductors. Coughlin 7707.

Roofing 16-A

ROOFING Specializing in repairing roofs of all kinds. Also new roofs. Gutter work. Chimneys cleaned, repaired. 26 years' experience. Free estimates. Call Howley, Manchester 5361.

COUGHLIN ROOFS stay on in any kind of storm! For guaranteed roofing call Coughlin, Manchester 7707.

Heating—Plumbing 17

EFFICIENT Plumbing and heating. Plugged drains machine cleaned. Phone 6497.

PLUMBING and heating specializing in repairs, remodeling, copper water piping, new construction. Time payments arranged. Edward Johnson. Phone 6979 or 5044.

PLUMBING and heating. Furnaces, oil burners and boilers. Earl VanCamp Tel. 5244.

PLUMBING Alterations. New work. Repair and water piping. Manchester 3636.

QUALITY Plumbing and eaves trough work. Call for free estimate. Thomas Dawkins 2-0669.

Moving—Trucking—Storage 20

MANCHESTER PACKAGE Delivery. Local light trucking and package delivery. Refrigerators, washers and stove moving a specialty. Phone 2-0752.

THE AUSTIN A. CHAMBERS Co., local and long distance moving, packing, crating and storage. Service to all parts of the U. S. and Canada. Call 5187. Hartford 6-1423.

Painting—Papering 21

PAINTING and Paperhanging done by Godin and Son. Call 3059 after 5.

PAINTING, Paperhanging. No job too small. Call 2-0726.

INTERIOR AND Exterior painting, paperhanging, ceilings refinished. Fully insured. Expert work. Wall paper books. Edward R. Price, Phone 2-1003.

Painting—Papering 21

PAINTING, Paperhanging, ceilings whitened, floors sanded and refinished. General carpenter work. For free estimates call G. Fickett, Manchester 6082.

PAPERHANGING and painting. Phone Walter B. Cookson, Manchester 2-1614.

Repairing 23

MATTRESS. Your old mattresses sterilized and remade like new. Call Jones Furniture and Floor Covering, 36 Oak. Tel. 2-1041.

Bonds—Stocks—Mortgages 31

FIRST AND Second mortgages bought for our own account. Fast, confidential service. Manchester Investment Corp., 887 Main street. Phone 5416.

Business Opportunities 32

FOR LEASE

MODERN SERVICE STATION

HANDLING MAJOR PRODUCT

VICINITY OF MANCHESTER

WRITE BOX L
c/o HERALD

PACKAGE Store—doing day by day increased business. Low rent. Very good opportunity. No information over phone. Appointment only. Howard R. Hastings. Phone 2-1107.

Help Wanted—Female 35

OFFICE CLERK

SMALL OFFICE

GOOD HOURS

PLEASANT WORKING CONDITIONS

WRITE BOX Q
c/o HERALD

CLERK-TYPIST wanted for general office work. Good working conditions. Apply Manchester Modes, Inc., Pine street, Manchester.

WOMAN OR girl working days, may have room free for taking care of children nights. Call 2-8369.

GIRL WANTED—Full time. Pine Pastry. Phone 2-9435, mornings.

GIRL between ages 18 and 25, unmarried, for clerical work in billing department. Typing ability desirable but not essential. Apply in person. Manchester Electric Division of Conn. Power Co.

WOMEN WANTED for counter work. Apply Southern Maid Donut Co., 348 Main street. Phone 2-1883.

RELIABLE Woman for neighborhood sales and service work. Good hours, good earnings and close to home. Write Box T, Herald.

HAIRDRESSER. Beautiful new beauty salon, excellent salary, commission, 5 day week. Write Box E, Herald.

EXPERIENCED Stenographer, six day week. Apply Personnel Office, Pioneer Parachute Co., Forest street.

SEWING MACHINE operators wanted. Good home sewers preferred. Apply The Ka-Klar Cloth Toy Co., corner Hilliard and Adams streets.

SHIRT PRESS operators. Good pay, excellent working conditions, benefits. Apply in person. New Model Laundry, 73 Summit street.

ATTENTION STENO-TYPISTS

If you reside in the Manchester area and dislike daily commuting, and if you can say yes to the following questions:

1. Are you a stenographer?
2. Do you like a five-day work week, hours from 8 a. m. to 12 noon and 1 to 5 p. m.?
3. Would you appreciate the advantages of working with a small office staff?

If the Answer is Yes
CALL MR. BERRIS
MANCHESTER 5163
For An Appointment

WANTED — Girl for pressing shirts in laundry. Good wages and hours. Experience preferred but not necessary. Apply in person. Maple Dry Cleaners and Launderers, 72 Maple street.

MIDDLE AGE woman to live in and care for two children. Room and board plus salary. References. Call 2-2992.

WANTED—Housekeeper for small family. Saturdays and Sundays off. Phone 2-0232.

Help Wanted—Male 36

OLD RELIABLE firm has opening for local salesman. Twelve months steady income. No off seasons. No deliveries, no collections, no investments. Business booked from two to eight months in advance of shipment to customers on open account. No material shortage. Tangible merchandise. Would like to interview men with experience in direct to home selling or desire to learn. Pay very liberal, no blank weeks. Write, Walker, Box 202, Newark, New York.

Help Wanted—Male 36

WANTED—Young man to work evenings. Memorial Corner Store, Main street at Haynes street.

PART TIME porter wanted. Apply mornings. Kay's Pastry, 183 North Main street, Manchester.

DRIVER'S Helper. Must have license. Apply Watkins Brothers, 935 Main street.

WANTED—Good die maker. Apply 234 Hartford Road.

EXPERIENCED Mechanic to service new and used cars in a modern new garage. All new equipment. Best of working conditions. Steady year around employment. 47½ hour work week. Vacation with pay. A good opportunity for the right man. Apply Joseph Then, at McClure Auto Co., 373 Main street, Manchester.

MECHANIC'S Helper who is aggressive and willing to learn the automotive trade. Good working conditions. Apply Joseph Then, at McClure Auto Co., 373 Main Street, Manchester.

APPLICATIONS Accepted for route salesmen. Good working conditions, five days week, hospital benefits, two weeks vacation with pay. See Mr. Sanden at J. A. Bergren Dairy Farms, 1100 Burnside Ave., East Hartford.

Salesmen Wanted 36-A

AD BOOK Matches. Sell every business. No experience needed. Earn big daily commission, full or part time. Feature Union Label, glamour girls, hillbillies, scenics, dozens of other styles. Free biggest, most complete match catalog ever offered. Mercury Match Corp., 1245 Hall Ave., Zanesville, Ohio.

Help Wanted—Male or Female 37

BAKER'S HELPER wanted. Apply Southern Maid Donut Co., 348 Main street. Phone 2-1883.

Situations Wanted—Female 38

BABY SITTING by reliable lady. Days, also a few evenings. Vicinity Manchester Green. Call 2-3376.

TEEN-AGER Desires job doing light housework or baby-sitting. Experienced. Call 2-4428 between 4-5 p. m.

Dogs—Birds—Pets 41

SMALL FOX Terriers—Five Boston Terriers, Cocker Spaniels. Zimmerman's Kennels, Lake street, Bolton. Phone 6287.

COLLIE Puppies A.K.C., beautifully marked, nice temperament. Sunset View Kennels, 509 Keeney street. Phone 3376.

Articles for Sale 45

RUUD Automatic gas water heater, copper alloy tank, 20 gallon capacity. Phone Coventry 7-6913.

MAHOGANY Westinghouse combination radio, phonograph, A.M.-F.M. Call 2-3072 before 5 p. m.

THAYER BABY-TENDA, two guard gates, rocking duck, teeter-babe, tank type vacuum cleaner, Samson card table. All in good condition. Inquire 2 Hale Road.

PORTABLE Spray compressor, with Bink's guns. Phone 3675.

ROYAL AND Smith-Corona portable and standard typewriters. All makes of adding machines sold or rented. Repairs on all makes. Marlow's.

ONE WOOD Lathe, one shaper, one belt and disc sander, one jig saw, one 10" Tiltarbor saw, and two motors. Asking $175. Inquire 41 Edwards street.

EXCELLENT Opportunity to acquire used Reynolds Printasign machine. Very good condition, $150; sold new $600. Inquire Burton's.

G. E. IRON, tapestry upholstered rocker, two modern hygiene vacuum cleaners, 1937 Ford. Phone 2-0911.

BOLTON — Building stone and flagstone. Bolton Notch Quarry. Phone 2-0617, Stanley Patnode.

Diamonds—Watches—Jewelry 48

LEONARD W. YOST, Jeweler, repairs, adjusts watches expertly. Reasonable prices. Open daily. Thursday evenings. 129 Spruce street. Phone 2-4387.

Fuel and Feed 49-A

SEASONED Hardwood for furnace, stove and fireplace or any desired length. Call 5301 evenings.

Garden—Farm—Dairy Products 50

APPLES, McINTOSH, Rome, Beauties, Wagners and Winesaps. Potatoes number 1 and number 2 grades. Bunce Farm, 529 West Center street. Phone 8116.

Household Goods 51

ELECTRIC Refrigerator. Good running condition. Excellent for cottage. Very low price. Dial 8111.

WHITE ENAMEL combination gas range. Call 4986.

SPEED QUEEN washer, heavy duty, in good condition. Call 2-8386 anytime.

MAHOGANY Dining table, Duncan Phyfe, two extra leaves and pads. Also small size buffet to match. Suitable for small dining room. Phone 7840.

Household Goods 51

Just Released From Storage
3 ROOMS FURNITURE
WITH A
"WESTINGHOUSE" ELECTRIC
REFRIGERATOR
ONLY
$341
Low, Friendly Terms, Free Storage
Until Wanted Regardless of Time
SHOWN BY APPOINTMENT
ONLY DURING DAY OR EVE.
FOR APPOINTMENT
PHONE HARTFORD 6-0358
AFTER 7 P. M. 46-4690
A—L—B—E—R—T—'—S
43 ALLYN STREET, HARTFORD
Open Thurs. Eves. 'Til 9 P. M.

WINDOW SHADES. Measured, made and installed. 10 colors and qualities in stock. Keith Furniture Phone 4159.

LEONARD Refrigerator. A-1 condition, $75. Call 2-8903.

USED G. E. conventional washer, pump and timer. Good condition, $75. Phone 2-4268.

KELVINATOR deluxe electric stove. Automatic. Excellent condition, $95. Phone 2-1116.

MAHOGANY Four drawer vanity, very large one piece attached mirror. Phone 2-8828.

BREAKFAST Table, two matching chairs, also two window chairs. Make an offer. 113 Waddell Road.

30 GALLON galvanized hot water tank. Magnesium rod. Practically new, $15. Phone 2-2670.

JANUARY CLEARANCE Sale values at Benson's. Five piece chrome kitchen set, $59.95, regularly $79.95; maple junior cribs $7.98, regularly $9.98; waterproof crib mattresses, $11.98, regularly $15.95; solid maple chest of drawers $29.50; mahogany end tables, $6.98, regularly $10.95; regular $20 six-way floor lamps now $14.95; regular $39.50 heavy duty innerspring mattresses, twin size $29.50, box springs to match. Regular $119.50 innerspring mattress and matching box spring, full size, one only, $79.95. All these values at B.B.B. (Benson's Bargain Basement), Benson's, 713 Main street.

CRIB, Matching chifferobe, blond wood, combination kitchen base cabinet, snack bar. Phone 2-8690.

ARISTO BILT, unpainted chests, bookcases, youth chairs, bookcase headboards and kitchen sets. Also bargains in good used chests, beds and household goods. The Woodshed, 11 Main street.

T. V. SCOOP, brand new 20" television sets at factory prices, $179.95, $199.95, $239.95, $279.95. All parts and picture tube guaranteed one full year. Investigate. Free home trial. Easy terms. Benson's Appliance and T. V., 713 Main street.

ANTIQUE Daybed, made into attractive couch. Foam rubber under cover. Call 2-4465.

LOOK
AT THESE
BARGAINS
AUTOMATIC WASHERS

$385.00 BLACKSTONE
$310.00

$310.00 ABC-O-MATIC
$265.00

ELECTRIC RANGES

$279.95 NOW $229.95

$229.95 NOW $194.94

FLOOR SAMPLES
NEW

ABC APPLIANCE
COMPANY
Phone 2-1575
21 Maple Street

USED THOR Automatic washer, $65. Used wringer and spinner washers at bargain prices. Used vacuums. ABC Appliance, 21 Maple street, 2-1575.

WE BUY and sell good used furniture, combination ranges, gas ranges and heaters. Jones Furniture Store, 36 Oak. Phone 2-1041.

Machinery and Tools 52

AT DUBLIN Tractor Company you can purchase dependable quality used tractors and equipment. The address North Windham Road, Willimantic. Terms for your convenience. The phone 3-3217.

Musical Instruments 53

NEW, USED, rentals. Reeds, strings, mutes, stands, accessories. Repairing. Certified instruction. Music for all occasions. Ward Krause, 87 Walnut, 5336.

B-FLAT CLARINET, like new. Call 3174.

Wearing Apparel—Furs 57

ATTENTION. Workingmen — Morry's Workingmen's Store, 8 Depot Square, has reduced the entire stock 10 to 15 per cent. 100% wool jackets, $6.48; 100% wool sweaters, $2.48; 100% wool pants, $8.88; dress or work shoes, $4.88 to $5.88. Open every day from 9 to 8 p. m., Thursday 9 to 9. Alterations free on all work clothes. For satisfaction and extra service try Morry's Workingmen's Store, 8 Depot Square, Manchester. Tel. 8691.

SIZE 16 Fur coat, worn few times. Perfect condition. Reasonable. Phone 2-2343.

Read Herald Advs.

Wanted—To Buy 58

LITTLE GIRL needs reasonable, small, upright piano. Please make offer. Call Rockville 5-7116.

Rooms Without Board 59

CLEAN, Comfortable room for married couple. Cooking privileges. Phone 3337.

SINGLE ROOM for gentleman. Private home. 59 Holl street.

ATTRACTIVELY Furnished room, continuous heat and hot water. Light housekeeping facilities available. Young couple preferred. Inquire 167 Maple street.

SINGLE AND double rooms for rent. Phone 2-2494.

BEDROOM, Living room with kitchen privileges. Steam heat, hot water. Inquire 166 Eldridge street, second floor.

Apartments—Flats—Tenements 63

THREE ROOM apartment. New private home, 2nd floor. Routes 44A-6, Bolton. Phone 2-8904.

Business Locations For Rent 64

FOR LEASE—New building, 1,500 sq. ft. Steam heat, office, all conveniences. Large parking area. Close to Manchester. $125 per month. Will guarantee all motor vehicle licenses. Write Box N, Herald.

AVAILABLE April 1st, 1,800 feet manufacturing space now occupied by machine shop. Two toilets, office, completely wired. Reasonable rent. Phone 2-1266.

STORE and offices for rent in choice location on Main street. Phone 7614, or inquire Werbner's, 825 Main street.

Wanted to Rent 68

MIDDLE-AGED Couple desire four or five room unfurnished reasonable rent. Call Coventry 7-6695.

WANTED — Apartment by sales executive and adult daughter. Three or four room, furnished or unfurnished. Both employed. Tel. 2-9640.

$25 REWARD for urgently needed four or five room unfurnished reasonable rent by young couple and son. Write Box F, Herald.

URGENTLY Needed—4 or 5 room rent by young couple with 3½ year old daughter. Call Manchester 2-2196.

Houses for Sale 72

FIVE ROOMS

Charming Cape Cod with attached garage, three good size rooms downstairs, two large bedrooms upstairs. Fireplace, oil burner, amesite drive, excellent location, quick occupancy.

ARTHUR A. KNOFLA
Realtor
875 Main Street—Est. 1921
Phone Office 5440
Evenings 5938 or 2-4278
Home Listings Wanted

EMPIRE CUSTOM Builders Featuring a modern ranch house, top of the hill on Adelaide Road near Jean Road, Manchester. Three bedrooms, sliding closet doors, built-in Formica top vanity and full length mirror, two baths. Enormous living room 18' x 28' with dining area, corner fireplace. Kitchen with breakfast nook, wood cabinets, Formica counter tops. Interior flagstone foyer, floor to ceiling windows, Thermopane, insulated, recessed electrical fixtures, expansion attic, full cellar, paneled wood, pantry. Decorated according to your own choice. Beautiful scenic location on lot 150' x 200'. Exterior brick veneer and stone, two-car garage. Convector heating system, tankless hot water, city water and sewerage. Price $37,500. Contact S. Filloramo, Manchester 2-3617 or John Filloramo, Manchester 2-3101. Directions: go east on East Center street as far as Porter street, east on Porter to Adelaide Road. No agents.

SEVEN ROOM single — now vacant. First floor has living room, dining room and kitchen with lavatory. Second floor has 4 bedrooms and full bath. Steam heat. 2-car garage. Lot 118' x 150'. About 20 years old. Price $15,800. James J. Rohan, 517 Hartford Road. Phone 7433.

MANCHESTER—Let the warmth and comfort of your own home with the family gathered around the fireplace in its 23' living room, bring you peace and happiness with the purchase of this six room, three bedroom modern colonial, $14,250. Exclusive, Walton W. Grant, Realtor, Hartford 2-7584. Evenings Manchester 3160.

ON DOUBLE Width lot, 150' deep, a four room down, two unfinished up. Cape Cod type, attached garage and breezeway. Oil hot water, fireplace, storm windows throughout, insulated, set tube, landscaped, flag terrace and fireplace. Trees. On a quiet street. Phone 2-9185.

Houses for Sale 72

MANCHESTER—Expandable four room home. Hot water oil heat, screens, storm windows, full basement, nice lot. City water and sewerage, convenient to bus, stores and school. Full price $11,800. Other listings available. Alice Clampet, Realtor, 2-4543 or 2-0880.

COMFORTABLE Six-room single (one unfinished) well constructed, nice location. Deep lot with picnic area. Immediate occupancy. Only $11,500 with $2,700 down, or veteran will qualify with $1,000 down. Wm. Goodchild, Sr., Realtor. Office 15 Forest street. 7925 or 8891.

NEW SIX room colonial house at 16 Phelps Road. For terms and price call George L. Fish, Manchester 6394.

BOLTON NOTCH homes, a few of these choice four room ranch homes still available. All plastered walls, tile bath, oil heat, large lots. Immediate occupancy $9,350 with $1,000 down for veteran. T. J. Crockett. Phone 5416.

MANCHESTER—New three bedroom ranch, attached garage, full cellar, hot water heat, $16,900. Down payment, $6,000. Howard R. Hastings. 2-1107.

SEVERAL New Six room, two-story singles, living room, dining room, kitchen and lavatory 1st floor—three spacious bedrooms and tile bath on 2nd floor. Fireplace, hot water heat, picture window. Nice location. $15,500. S. A. Beechler, Realtor. Phone 6969.

COVENTRY—Main highway, new 4-room single, bath, oil heat. Lot 75 x 200. Artesian water. $7,500, down payment $2,500. Howard R. Hastings 2-1107.

BOLTON— Bargain, six room ranch, all finished, tile bath, one-car garage, large lot. Only $9,900 takes this two year old home. Make this a must. Call Barbara Woods, Agent. 3702.

MANCHESTER—Old colonial, 6 rooms, hot water heat, garage, lot 140 x 150, $10,500 down payment $5,000. Howard R. Hastings. 2-1107.

MOVE RIGHT in — Everything buyer desires, six rooms, two unfinished. Price $12,800. Call H. B. Grady. 8009.

SUBURBAN—Brand new two bedroom ranch. Knotty pine kitchen, tile bath, oil heat, large lot. Only $9,400. Barbara Woods 3702.

NEW! TWO or three bedroom homes. Hallin Brothers. Phone 2-9221.

MANCHESTER—Zoned for business, 4-family and 6 room single. Income $2,649.50 per year. Howard R. Hastings. 2-1107.

MANCHESTER — New 6 room garrison colonial modern throughout, tile bath and lavatory, picture book window, hot water oil heat, nice view, good location, best of construction, full price $16,500. Call Ellsworth Mitten, agent. Manchester 6930.

BEAUTIFUL New 3½ room apartment done in color scheme. Ideal for executive or professional party. In residential area but zoned for business. Heat and hot water. Write Box B, Herald.

MANCHESTER—$13,000. Vacant 6 rooms, garage. Not in development. Redecorated. Floors and stairs refinished. Steam oil heat, screens, new venetian blinds. F. H. A. mortgage $8,800. Near bus and new school. Escott, Manchester 3683.

ROLLING PARK—New. Excellent 6-room single, 4 finished, 2 unfinished. Owner transferred. Shown by appointment. Phone 6273.

SEVEN ROOM DUTCH
COLONIAL HOUSE and
GARAGE WITH EXTRA
50 FOOT LOT ON CORNER
WEST SIDE LOCATION

Attractively decorated inside. Oil steam heat, automatic hot water heater, spacious living room and dining room, large kitchen with Florence combination oil and gas stove. (Fuel bill approximately $125 a season). Bendix automatic washer and sink in large pantry, venetian blinds throughout, painted to match decorating. Full size attic. Basement partitioned off for recreation room and work shop. Storm windows, screens, storm and screen doors. New roof and gutters. Outside will be painted color to suit owner. Beautifully landscaped, secluded back yard with outdoor stone fireplace. Flower garden and fruit trees.

Under $18,000

Phone 4744 For Appointment

No Agents

EAST HARTFORD. New Cape Cod, full shed dormer, large lot, fine location. Price $12,800. Madeline Smith, Realtor. 2-1642 or 4679.

MANCHESTER—New seven room single, 4 bedrooms, living room, dining room, kitchen, 2 baths, breezeway and garage. Down payment, $8,000. Howard R. Hastings 2-1107.

OTHER ADVS. ON PAGE 6

". . . the best investment in the world . . . a home, a farm, a bit of land in the good old U. S. A."

FRANK L. PINNEY
Associate in Farms
Eves. Manchester 3877

Walton GRANT Realtor

(Miss)
LILLIAN G. GRANT
Office Manager
Associate in Sales
Eves. Manchester 3160

"Specializing in Homes—City, Suburban and Farms—Since 1910"
647 Main Street, Hartford, 2-7584 — Evenings, Manchester 3160

OUT OUR WAY BY J. R. WILLIAMS

OUR BOARDING HOUSE with **MAJOR HOOPLE**

MICKEY FINN A Closed Corporation! BY LANK LEONARD

BOOTS AND HER BUDDIES Too Much! BY EDGAR MARTIN

ALLEY OOP How Old? BY V. T. HAMLIN

CHRIS WELKIN, Planeteer Searching Space BY RUSS WINTERBOTHAM

PRISCILLA'S POP The Good Neighbor BY AL VERMEER

CAPTAIN EASY "Little Brat" BY LESLIE TURNER

VIC FLINT Gems For Madam BY MICHAEL O'MALLEY

DAILY CROSSWORD PUZZLE

Vegetable Stew

Answer to Previous Puzzle

HORIZONTAL
- 1 Orange-red vegetable
- 7 Love apple
- 13 Oxidizing enzyme
- 14 Lariats
- 15 Its waters opened for the Israelites
- 16 Take into custody
- 17 Profound
- 18 Capuchin monkey
- 20 Writing fluids
- 21 Intends
- 23 Vassal
- 27 Comments
- 32 Glandular organs
- 34 Keep
- 35 Reluctant
- 36 Saliferous
- 37 Bothers
- 39 Wash lightly
- 40 Periods of time
- 42 Famous English school
- 46 Born
- 47 Pasteboard
- 51 Armed fleet
- 53 Trader
- 55 Bred
- 56 Handled
- 57 Peaceful
- 58 Approached

VERTICAL
- 1 Stout string
- 2 On the sheltered side
- 3 Interpret
- 4 Grate
- 5 Monosaccharide
- 6 Irritate
- 7 Teachers
- 8 Over (poet.)
- 9 The sea (comb. form)
- 10 Solar disk
- 11 Assignment
- 12 Hops' kilns
- 19 River in Switzerland
- 21 English river
- 22 Soils
- 23 Blow with open hand
- 24 Exist
- 25 Class of vertebrates
- 26 Green (her.)
- 28 Husband of Gudrun
- 29 Precipitation
- 30 Ancient Chinese instruments
- 31 To cut
- 33 Night song
- 38 Grade of oil
- 41 Fortification
- 42 Auricles
- 43 Woody plant
- 44 Persian tentmaker
- 45 Nostril
- 47 House (Sp.)
- 48 Wing-shaped
- 49 Plexus
- 50 —— Scott case
- 52 Low haunt
- 54 Compass point

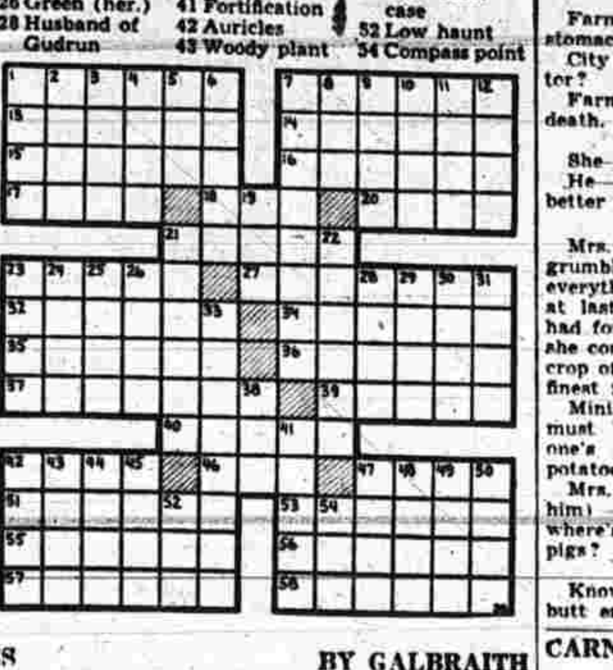

SIDE GLANCES BY GALBRAITH

"We didn't write—we wanted to be sure you'd be home this time!"

FUNNY BUSINESS BY HERSHBERGER

"That will be $7.50 for repairing the pipe and faucet, and $5 for having to listen to you pan your neighbors!"

TOONERVILLE FOLKS BY FONTAINE FOX

Sense and Nonsense

Aunt Lena was punctuating the preacher's sermon with "Amen, Amen. Praise be, as he lit into every sort of sin from murder to shooting craps. Then the parson moved against snuff dipping, and Aunt Lena exclaimed to her neighbor indignantly, "There now. He's done stopped preachin' and gone to meddlin."

Someone has found a new use for that modern kitchen gadget, the pressure cooker. State police made a raid near Madison, W. Va., and uncovered a fair grade" of moonshine produced in a cooker.

Farmer— My brother died from stomach trouble.

City Man—Did you call a doctor?

Farmer—No, he died a natural death.

She—I changed my mind.

He—I hope the new one works better than the old one.

Mrs. Higgins was an incurable grumbler. She grumbled at everything and everyone. But at last the minister thought he had found something about which she could make no complaint: her crop of potatoes was certainly the finest for miles around.

Minister— Ah, for once you must be well pleased. Everyone's saying how splendid your potatoes are this year.

Mrs. Higgins (glowering at him) — They're not so poor. But where's the bad ones for the pigs?

Knowing what not to say is the butt end of wisdom.

Confused bridegroom to hotel clerk: "I'd like a room with a wife for my self and bath."

The dear old lady, wandering about hazily at a very costly society wedding reception, came upon a young man in faultless morning dress.

Old Lady (chirping) —Oh, dear me, you're the bridegroom, of course.

Young Man (glumly)— No, I was eliminated in the semi-finals.

Your true friends are those who show no resentment when you win success.

A local woman, a bit overweight, visited a dress shop.

Woman—Can you alter a dress to fit me?

Sales Lady—Certainly not. That isn't done any more. You'll have to be altered to fit the dress.

An infantry division in action requires 133,000 tons of supplies per month.

To move 100,000 tons per month to the Orient requires 44 ships with 2300 officers and men, and consumes 165,000 barrels of fuel oil.

Or by air —

10,000 C-87 cargo planes with 120,000 crewmen, consume 10,000,000 barrels of gas, and requires the services of 80 T-2 tankers for fueling.

Editor—So you're planning to write a real down-to-earth story?

Reporter—Sure, it's about a parachute jumper!

He's so tall he has to stand on a chair to brush his teeth.

CARNIVAL BY DICK TURNER

"Two pounds of mince meat—and I don't want it off of any tough, stringy old mince either!"

BUGS BUNNY

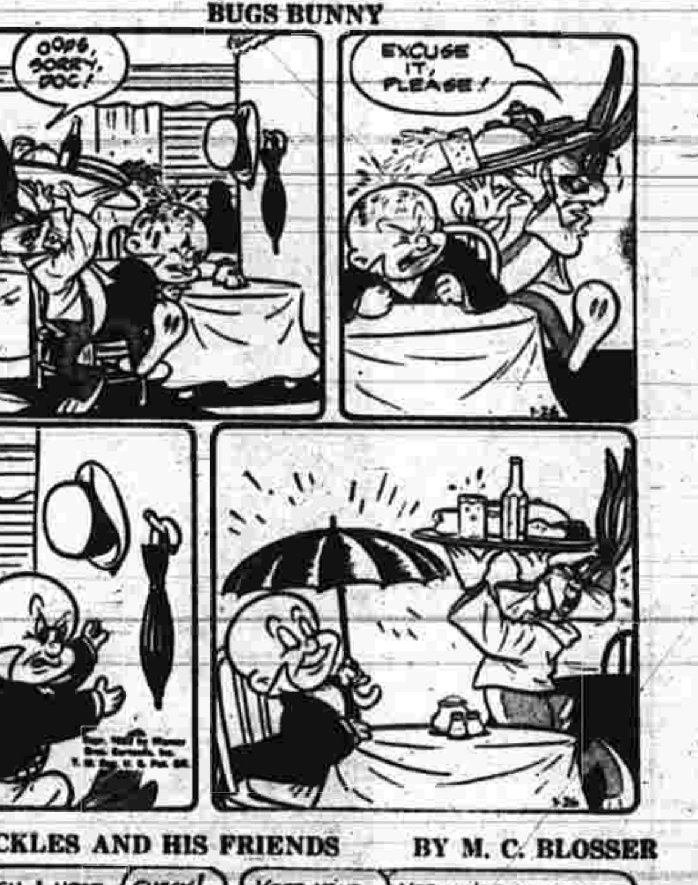

FRECKLES AND HIS FRIENDS BY M. C. BLOSSER

About Town

Dr. and Mrs. Howard Boyd, of 70 Porter street, are guests at the Vinoy Park Hotel during their winter visit in St. Petersburg, Fla.

Miss Barbara Kent of 52 Elm Hill road, Talcottville, is one of the students from the University of Connecticut School of Home Economics who will be guests on Jean Colbert's radio program on WTIC on Tuesday from 8:30 to 9 a. m. to discuss the midwinter fashion show scheduled for Feb. 7. Miss Kent will model evening dresses in the show.

A son, Frank, was born to Mr. and Mrs. Clement Quey of 47 McKinley street, at the Hartford Hospital yesterday. The maternal grandparents are Mr. and Mrs. Angelo DePinto of 14 Ensign street and the paternal grandparents, Mr. and Mrs. Frank Quey of Hartford road.

Heard Along Main Street

And on Some of Manchester's Side Streets, Too

Better Be Late, Brother

We heard along the New Jersey Turnpike some time ago considerable comment on the method used in the garden state to keep motorists from unduly taxing their autos by "whooping it up."

We were riding along at 59.5 miles per hour at the time, so you can understand why we are unable to quote verbatim. The onrushing breeze distorted the remarks terribly, but we made out enough to understand that the would-be speeders had no good words for the system, which seems to be foolproof.

Here's how it works. As you enter the turnpike someone hands you a ticket with the time stamped on it. You put it in your pocket and forget about it.

You go on your merry way, accelerating a wee bit now and then, maybe up to 65 or so. You get to the toll house near the red barn where Uncle August told you to turn off. You search confusedly through your pockets for that forgotten ticket while an attendant waits patiently with his hand out.

When you finally give it to him, he looks at it sadly, and tells you patiently it is only 2:02 p. m. and you were not due until 2:05 p. m. You got here three minutes too early. You have obviously been going more than 60 miles an hour—the speed limit on the turnpike. You, as they say, have had it.

Now we wouldn't want to name names nor make predictions but we wonder whether the idea could work out on a nearby highway where "getting there too early" is not uncommon.

Nothing Fishy Here

This is a fish story, but it's not about the one that got away. The fish in question was much in evidence, very much so indeed. It was bought by a man who worked in a New York City candle plant, while on his way home to New Jersey, back in the 1890s. He frequently bought fish in the same market and they were always wrapped in paper for him to carry home. Long before he reached the end of his journey, the paper package became much too moist and odorous for comfort. On this particular day the smell and drippiness were even worse than usual.

The man casting about in his mind for a solution to his problem, at first thought he might have to give up fish, much as he liked it. Then came the idea that led to the invention of one of our most useful products, waxed paper. The next time he bought a fish he took along his own paper which he had dipped in candle wax. He asked the fishmonger to wrap the finny creature in it. Result: no smell, no damp, messy package.

It worked so well that before long the fish market was using waxed paper for all its packages and a new product was born with a ready-made demand for it. The heavy "butcher paper" today protects the buyer and does its job because of the principle discovered by the candle maker more than 50 years ago.

Bell-Bottom Prices

If the high price of clothing makes it hard for you to keep yourself in at the elbows and knees these days, the Navy has something to say which may be of interest to you.

That organization, expert in matters sartorial, has decreased by fully 20 per cent the cost of the articles in every well-dressed sailor's wardrobe. If you were a sailor, you could buy for only $58.68 the clothes you would have paid $74.83 for before the beginning of the year.

Can any civilian manufacturer make that claim?

Just take a look at what $58.68 will buy. Six pairs of shoes. Eleven pairs of socks, one pair of dungarees. Twenty-one undershirts. Three dozen handkerchiefs. Five cotton shorts.

And how has the Navy done it. Their laboratories have come up with a blend of synthetic and wool fiber that is as good in appearance and as warm and long-lasting as the regular 100 per cent wool.

The response has been enthusiastic. As one petty officer put it, "Now we won't have to wear clothing until it is completely worn out and frayed around the cuffs and elbows."

Live and Learn

We were discussing oatmeal recently with a local business man. We had been having trouble getting oatmeal to suit us. One box we bought would be O. K.— the next box would cook up into some sort of a mush.

In the old days, he told us, his mother would have to soak the oatmeal overnight and then cook it for about an hour next morning. There is an old-time oatmeal available today that has to be soaked for two hours and then cooked for two hours, but the variety we go for is the hurry up kind.

We brought our complaint to Chet Peterson, manager of Popular Market's Grocery Department. We told him one box of oatmeal would have separate and distinct pieces in it, while the next box we'd buy would look all broken up and powdery.

He gave us the answer right away. "You've been picking up the quick-cooking variety that cooks in 2 to 3 minutes. What you want is the other variety that cooks in 5 to 10 minutes. You see the difference in the labels? The kind you want has this printed across the top: Old-Fashioned."

Torch Song

Now that this business of inflammable sweaters has more or less died down, we have a story that can be told. It concerns a local man who, a couple of years ago, thought he got a pretty good deal.

He was approached by a man with a wonderful bargain, some kind of sweater-vest affair that the lucky purchaser could have for some kind of a sacrifice-price. The man suspected he might be buying stolen goods but—well, he bought the thing and brought it home.

Rather proud of himself he was and rather surprised and just a little hurt when wifey didn't share his enthusiasm. "And just how much did you pay for this thing?" she inquired icily. After much hemming and hawing, he finally admitted to paying eight dollars. That of course meant, and his wife realized only too well, that he had probably actually paid about 15 dollars for the garment.

Well, he tried the thing on once. Then the fancy sweater was relegated to miscellaneous use — protecting the legs from drafts, tossing over the shoulders on cool nights, etc. The mere sight of the thing had an effect on each of them—he had pangs of conscience, she had a pain in the neck.

So this "torch" sweater business was really a boon to both of them. It was a simple ceremony. A quiet procession to the fireplace. The flicker of a match. Whoosh! Ninety-one seconds.

So the story ends. A few memories. A few ashes. No regrets.

Who's On First

In these days of "firsts," when everyone is claiming to be first in this and first in that, first in peace and first in war, first in economy and first in thrift, first in promptness and first in service, first in mileage and first in the most modern ideas—in these days, we say, it is comforting to find someone who doesn't proclaim a "first" or even a "second" or a "third." We have found someone who doesn't claim any of these exalted superlatives.

In fact our idol, the person who is not carried away in this modern day rush for recognition via high-sounding claims, says he is last. That's right, he says he is absolutely the last word in his particular business.

If it were anyone else, we'd be inclined to think that he was just trying to go back into first place with some tricky wording, that in his advertisement he was trying to draw readers with the huckster's stunt of throwing out the unusual to attract attention.

But not this person. He makes his claim with such an air of quiet assurance and finality. And, with a little thought, anyone can see that he's not boasting but that he is stating a simple fact which, by virtue of its very simplicity, carries a good deal of weight.

So, dear readers, when an undertaker tells you that his business provides the last word in modern conveniences, believe him. Although some might think his remark is a little earthy, no one should bury himself in such thoughts lest he be carried away by the grave implications.

Seen Along

Jimmy Morianos, former co-owner of the prosperous Center Restaurant, still taking it easy . . . Metcalfe glass company store on Center street redecorated and then the shop closing up and moving to Hartford . . . Setter and bird dogs painted on Dog Warden Lee Fracchia's truck . . . Fine work recently by members of the Park Department in clearing the wooded area off Main street in Center Springs park . . . Haberdasher Chris Glenney as optimistic as ever about his Boston Red Sox While Earle Clifford, a few blocks down Main street, is an ardent a rooter as ever for the beloved World Champion New York Yankees . . . Notable increase in activity at the West Side Rec for the annual fall and winter program . . . A man of literature known in some circles as the Ivory (Tower) gently escorting two tiny children, not his own, across traffic-dangerous Main street . . . A photographer taking a spill in a parking lot and breaking some of his expensive apparatus.

Snow What?

Businessmen up around the Center were telling us motorists had a terrible time of it Tuesday night after the storm. They were skidding, wheels were spinning—all for the want of a little sand.

The businessmen naturally couldn't help but compare, with a laugh, how Thursday morning's snow fall of about 1-16 inch was handled.

The whole force was out cleaning the walks in the park. What gave them the biggest laugh was watching the snow plow. The operator of the plow went over all the walks without picking up enough to make a snow ball. It seems the wind was cleaning the walks ahead of him.

A. Non.

Read Herald Advs.

Zion Church Joins In Sacred Concert

Zion Lutheran Church will join with other congregations to support and participate in the sacred concert, Thursday, Jan. 31, at 8 p. m. in Christ Evangelical Lutheran Church, Broad and Madison streets, Hartford, by the choir of the Collegiate Institute, Bronxville, N. Y.

The choir will also give concerts in New Britain, Danbury, Providence, Quincy and historic Plymouth, Mass. There are 36 voices and selections from Bach, Mendelssohn and Mozart will be rendered under the direction of Eugene Mott.

Young people are invited to meet and greet the student singers before or after the concert period. The public is welcome. No admission will be asked but a free-will offering will be received.

Miller to Head ARC Campaign

Red Cross Fund Drive Opens Here on Feb. 25 For Two Week Period

Jacob F. Miller of 103 Adelaide road has been named general chairman for the 1952 fund drive for the Manchester Chapter of the American Red Cross.

Mr. Miller has much experience with the local Red Cross and has long been a leader of their fund drives in Manchester. Since he first lent his assistance as a major in the fund drive in 1945, he has served as chairman of the residential drive in 1946, and as vice chairman for the fund campaign in 1951. He is well known in other activities of the chapter, having served as vice chairman of the Chapter 1948-1949 and a chairman, 1949-1950. His experience is not limited to the Red Cross. In 1949 he was chairman of the public contribution division for the Hospital Fund drive. He is also a trustee of the Manchester Memorial Hospital.

Jacob F. Miller

The local Red Cross Fund drive will begin Feb. 25 and will last two weeks. The National American Red Cross needs to raise $85,000,000 to meet its goal this year. The local quota will be announced at a later date.

The general committee for the drive is composed of Dr. Eugene Davis, Welles Dennison, Dr. John Field, Herman Heck, John LaBelle, Adam Rhodes, York Strangfeld and Mrs. Kay Thompson. Elmer Weden will be the treasurer for the drive. Other committee chairmen will be announced shortly.

Before the Red Cross drive begins locally and elsewhere in the state, Mr. Miller has said it is particularly important that local residents realize that money which they might contribute to the Red Cross outside of Manchester will not benefit this chapter, which is the only one giving Red Cross service to Manchester residents.

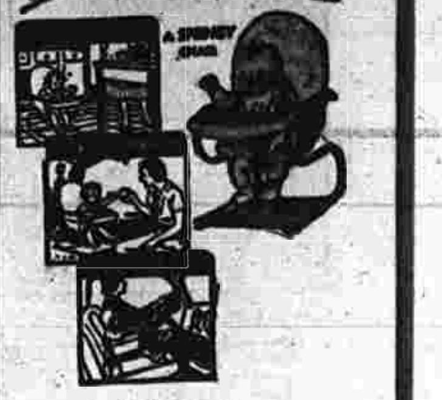

Average Daily Net Press Run
For the Week Ending
January 26
10,472
Member of the Audit
Bureau of Circulations

Manchester Evening Herald
Manchester—A City of Village Charm

The Weather
Forecast of U. S. Weather Bureau
Rain changing to snow, windy, colder tonight. Snow ending Tuesday morning, cloudy. Much colder.

VOL. LXXI, NO. 100 (Classified Advertising on Page 12) MANCHESTER, CONN., MONDAY, JANUARY 28, 1952 (FOURTEEN PAGES) PRICE FIVE CENTS

West Big 3 Warns Russia Of Aggression in S. E. Asia

7,000 Flee Flood In Ohio Lowlands

Marietta, O., Jan. 28—(AP)—Flood waters of the muddy Ohio river churned over lowlands today, chasing about 7,000 persons from their Ohio and West Virginia homes. The Ohio and other swollen Ohio streams chalked up six deaths and untold property damage in the first 36 hours of its rapid rise.

The crest of the sullen flood neared Steubenville after turning the big bend of the Ohio at East Liverpool, O. Steubenville looked for a crest of 42 feet by noon and the river rose one foot an hour just ahead of the crest. Flood stage is 32 feet.

Brace For Crest

Three areas appeared due to take the river's biggest battering today.

First to feel the river's might was Steubenville and the area just to the south on both sides of the swollen stream. One hundred eighty families moved from their homes in Jefferson County, O., and merchants moved from 22 business houses.

This included 110 families and 10 firms at Brilliant, 48 families and two firms at Empire and Stratton, and eight families at Mingo Junction, O.

Across the river at New Cumberland, W. Va., 200 families moved out. Other families evacuated at Wellsburg, W. Va.

Next area to retreat before the river was at Wheeling, W. Va., and Bridgeport, Martins Ferry, Bellaire and Shadyside, O. This might well be the hardest hit spot along the river.

Will Affect 18,000

Rescue agencies estimated a total of 2,000 persons already evacuated in the area, including 109 families at Wheeling and Wheeling Island.

The crest is expected to hit 44.5 feet around noon—probably later—and this left a prospect of two feet of water running over one-fourth of Wheeling, parts of Bellaire and Bridgeport.

The Ohio Valley Board of Trade said 18,000 persons and 3,300 buildings will be affected by the

(Continued on Page Two)

Truman Hit On Seaway Action Call

Washington, Jan. 28—(AP)—President Truman asked Congress again today to authorize the St. Lawrence seaway and power project but Senator Connally (D., Tex), a key lawmaker in the situation, gave the request a cold reception.

Connally, chairman of the Senate Foreign Relations committee, arose in the Senate as soon as the request from Mr. Truman was read, and declared:

"I very much hope my committee will adhere to its former position of not reporting this bill.

"This is not the time to spend a billion dollars on something that will be frozen over five months of the year and will be built on foreign soil."

Challenges Connally

Senator Tobey (R., NH), a member of the foreign relations committee and a supporter of the project, challenged Connally to permit the committee to vote on the measure without "putting a wet blanket on it first."

"It seems inconceivable to me," the President said in a special message to Congress, "that the Congress should allow any local or

(Continued on Page Eight)

Girl Sought

Gloria D. Currier, 14, New London, Conn., is object of a three-state police search after vanishing from Albany, N. Y., where she went with her mother to claim a $30,000 state award for the death of her father.

Coplon Review Appeals Fail In High Court

Washington, Jan. 28—(AP)—The Supreme Court today refused to review three appeals involving Judith Coplon, former government girl accused of plotting to spy for Russia.

The High Tribunal rejected two appeals filed by the Justice Department and a third request by Miss Coplon that it review parts of a District of Columbia appeals court decision unfavorable to her.

The High Court's action was by a vote of 8-0.

Justice Clark, the former Attorney General, took no part.

Free Under Bond

Miss Coplon was arrested almost three years ago after a sensational pursuit by FBI agents through New York streets. She is free under bond.

The appeals rejected today were filed from conflicting opinions by two United States Circuit Courts which set aside her convictions in two separate trials.

Today's High Court action makes it doubtful whether the government will be able to get a new conviction against Miss Coplon.

The comely, 29-year-old Brooklyn woman and Valentin A. Gubitchev, a Soviet engineer, were convicted of attempted espionage and conspiracy after a six-week trial in U. S. District court in New York.

Each was sentenced to 15 years' imprisonment, but Gubitchev was allowed to return to Russia instead of serving his term. He was a United Nations employe at the time of his arrest.

Conviction Set Aside

Later the U. S. Circuit court in New York set aside Miss Coplon's conviction. It said her arrest was illegal because the FBI agents had no warrant. At the same time it said her guilt was plain and suggested that she be retried.

The Circuit Court also ruled out of evidence a purseful of documents seized from Miss Coplon at the time of her arrest on March

(Continued on Page Eight)

Reds Claim Nationalists Raid China

By EDDY GILMORE

Moscow, Jan. 28—(AP)—The Soviet press today centered heavy fire on the Middle and Far East situations, and caused expressions of uneasiness among foreign diplomats in Moscow.

Pravda, newspaper of the Communist party, predicted full "liberation" for Indo-China, Malaya, Iran, Egypt and Morocco.

In another article, Pravda, in a dispatch from Rangoon, accused soldiers of Chiang Kai-shek's Nationalists of violating the Communist Chinese frontier in "raids by bandit detachments of the Kuomintang Gen. Li Mi."

It said groups of Chinese Nationalist forces "under the command of American officers" daily were crossing Thailand into Chinese Communist territory in order to connect up with Gen. Li's "Kuomintang bandit detachments at Kengtung, Burma."

The new agency Tass, quoting a Burmese source, said 10,000 supporters of Chinese Nationalists in Burma were "carrying out raids on regions of China's Yunnan province from bases in Kengtung."

Reports of this nature are on the increase in the Soviet press, and observers here say the Red Chinese government might one day take steps to suppress forces it accuses of violating Chinese Communist territory.

Foreign diplomats also regard as serious the repeated accusations in the Soviet press that U. S. officers command Chiang's soldiers on the China frontier.

(Continued on Page Eight)

New Egypt Premier For British Ouster

Cairo, Egypt, Jan. 28—(AP)—The Chamber of Deputies tonight approved martial law in all Egypt for a period of two months.

Cairo, Jan. 28—(AP)—Egypt's new "strong man" Premier, given the helm of government by King Farouk in the wake of wild anti-western rioting, announced tonight he had won the support of four political parties, including the powerful Wafd.

Wafdist government headed by Mustapha Nahas Pasha was ousted last night.

The new government, headed by Premier Aly Maher Pasha, an independent, was sworn into office in a shift viewed by some western observers as a step which might ease the bloody dispute between Britain and Egypt.

In the Senate, Fouad Serag el Din, secretary-general of the Wafdist party which had governed Egypt since 1950, announced his party would support the new government "as long as it follows a national policy laid down by the whole nation."

Backs Wafd Aims

The new Premier already had pledged himself, in a radio address, to fulfill the "independent unity of the Nile valley and maintain stability and peace." This indicated he stood, like the Wafd, for getting the British out of the Suez canal zone and the Sudan.

Maher Pasha said that in talks yesterday and today he not only won over the dominant Wafd, which has 80 per cent of the seats in the lower House of Parliament, but also gained a "spirit of cooperation" from the Saadist and Liberal parties and the Nationalists.

Wafd party deputies said they would support Maher so long as he stood for fulfillment of Egypt's demands for British evacuation of the Suez and the union of the Sudan with Egypt.

Today's Egyptian press said police have closed the headquarters of the Socialist party. Ahmed Hussein, nominal leader of the Socialists, is under arrest. Some sources said the former Premier, Nahas Pasha, was convinced that

(Continued on Page Eight)

New Premier

Aly Maher Pasha

Cite Threat Speech by Red in UN

By STANLEY JOHNSON

Paris, Jan. 28—(AP)—The United States, Britain and France today formally announced that they would demand United Nations action in the event of Chinese Communist or Russian aggression in southeast Asia.

John Sherman Cooper of the U. S. said such aggression would be a matter for "most urgent and earnest consideration by the United Nations." Selwyn Lloyd of Britain immediately declared that his government associated itself with this "important statement."

Francis LaCoste of France said his country would demand immediate and effective intervention from the UN if the Chinese Reds moved against Indo-China.

Condemn Red Violations

The three western spokesmen made their declarations in the UN political committee during a debate on the question of condemning Russia for allegedly violating her 1945 treaty with Nationalist China.

Cooper called the committee's attention to implied threats against southeast Asia made earlier at this assembly session by Soviet Foreign Minister Andrei Vishinsky.

Cooper said he had been instructed by the U. S. government to "state clearly that any such Communist aggression in southeast Asia would in the view of my government be a matter of direct and grave concern which would require the most urgent and earnest consideration by the United Nations."

The American spokesman said he was "sure that all of the peace-loving states represented here must share the concern of my government over the threat of further Communist aggression in Asia which may be latent in the Soviet representative's statement of Jan. 3."

Quotes Vishinsky

In the speech to which Cooper referred, Vishinsky accused the United States of preparing aggressive measures against Communist China along the South China borders. The Soviet diplomat then declared:

"These illegal—flagrantly illegal—acts of the United States, we can be quite sure, will be declared to be defensive measures against China's aggression whenever events begin to take their course on the southern borders of China, in Thailand, Burma and Yunnan province. (of China)."

Vishinsky did not amplify what he meant by "events," but some delegates construed his remarks as a warning that the Chinese Reds might use the charges of U. S. aggression to justify new military action on the southern border.

Hint Military Resistance

Today's American declaration indicated that in case of such attack, the U. S. would call on the UN to take action—possibly unified military resistance such as that in Korea.

Top military leaders of the United States, Britain and France met in Washington recently to dis-

(Continued on Page Eight)

Reds Get UN Proposal On Prisoner Exchange

Munsan, Korea, Jan. 28—(AP)—A detailed working draft of a 14-point UN plan for exchanging prisoners of war in Korea was handed Communist truce negotiators today. The Reds promised to study the proposal. The prisoner exchange plan incorporates all basic points of the Allied proposal submitted Jan. 8, including voluntary repatriation which the Reds have said they never will accept.

It is a companion piece to the detailed draft on truce supervision given the Communists Sunday.

Staff officers were scheduled to start work on this Allied draft Monday, but the Communists asked for and got a 24-hour postponement. The truce supervision subcommittee is in recess while the staff officers attempt to reach agreement.

Rear Adm. R. E. Libby presented North Korean Maj. Gen. Lee Sang Cho a revised roster of 132,000 Communist prisoners of war held by the UN, listing names in Chinese and North Korean. He said the Allies also were ready to exchange information on allegedly missing prisoners.

Charges Blackmail Try

Lee thanked Libby for the data but accused the Allies of attempting blackmail because they hold more prisoners than the Reds.

He repeated previous arguments that the principle of voluntary repatriation, of "so-called one-for-one" exchange, of mixing civilians and war prisoners and paroling prisoners would deprive POWs of their rights.

"You may try to hide your intent behind the nice sounding words of voluntary repatriation, but I tell you, you cannot attain this purpose," Lee said.

Libby told Allied newsmen there was no chance of turning the prisoner exchange problem over to the staff officers for the time being.

"We're not ready to do anything like that," he said.

The UN exchange plan calls for the creation of two committees to handle details of trading prisoners and civilians.

Three field grade officers from each side, plus a Red Cross repre-

(Continued on Page Two)

Allies Explore Plans If Truce Talks Collapse

Washington, Jan. 28—(AP)—The United States and its Allies in Korea have begun exploring the question of what should be done in the event truce talks there collapse.

It was emphasized that everything possible still will be done to help reach a satisfactory truce, and no unnecessary risks will be taken that might complicate negotiations. Hope of success is not dead.

But reports that State department officials, military leaders and Allied representatives have begun a serious policy survey of what action may be taken if peace talks fail represents recognition in inner councils here that prospects of an agreement are slackening somewhat.

Three Possibilities

There was no clear indication of what line might be taken if truce talks failed, but these possibilities are reported under study:

1. The United Nations could increase military pressure on Korea to try to persuade the Red command to reach an agreement. This would be costly to both sides, as both have strengthened their positions during the semi-armistice.

2. The UN could accept a withering-away of the war. In such a situation there would eventually be no fighting and no armistice, but also there would be no exchange of prisoners. This point, an irreducible minimum of a truce arrangement as far as the UN is

(Continued on Page Two)

Maybank, Democrat Chief, Against New Truman Term

Washington, Jan. 28—(AP)—Senator Maybank (D., S. C.), a key man in Congress on many administration measures, said today he is against another term for President Truman.

And Maybank, Democratic national committeeman from South Carolina, predicted "most of the South" will unite behind Senator Russell of Georgia for the party's Presidential nomination.

"As far as I am concerned, I am for Dick Russell first, last and all the way," Maybank told a reporter.

He has said that much before. But he added this is the first time—1948 included—he publicly has voiced opposition to nominating Mr. Truman.

The President hasn't disclosed whether he will run again. Over the weekend, Democratic leaders from 13 midwestern states adopted a resolution calling on the President to be a candidate. They also endorsed Vice President Barkley for another term.

Maybank is chairman of the Senate Banking committee, which passes on economic controls legislation, defense production measures and other important bills. The committee also recommends Senate approval or rejection of the men Mr. Truman nominates for many top posts.

Maybank has supported a good many administration programs which came to his committee, but he has opposed some, too. Outside the committee's share, he—like virtually all Southern lawmak-

(Continued on Page Eight)

News Tidbits

Culled from AP Wires

Baltimore's 18 day old transit strike **officially over** .. Blazing American "Flying Boxcar" **explodes in German village** after being abandoned in mid-air by its crew and kills three Germans. **Russian underground reports** that Soviet secret police swooped down on Red Army officers' drinking party in East Germany and arrested 50 after toasts reached "Down with Stalin!" stage.

Dr. John Jarvis Russell, 85, long-time practitioner in Putnam, dies this morning .. Mabel Fong, of Fairfield, Calif., goes into seclusion with husband accused of plotting her death .. **Butane gas** seeping from underground tank caused six explosions in business block in Mattoon, Ill., Sunday and set fires totaling $1,000,000 damage.

"I'm sure it's done good," **says Churchill** of his American trip, as he ends it at Southampton .... **Doctors plan** further tests for Walter Winchell, who says he has been ordered to "drop everything" for at least a month.

Some two million families are **struggling on unproductive farms** when U. S. needs more food and more industrial workers, says National Planning Association. . . . Four day tieup of Philadelphia's waterfront area ends with agreement between AFL longshoremen and Philadelphia Marine Trade Association.

Treasury Balance

Washington, Jan. 28—(AP)—The position of the Treasury Jan. 24: Net budget receipts, $259,786,040.10; budget expenditures, $240,341,330.12; cash balance, $3,450,301,918.51.

Lewis Gets Set To Add to U. S. Labor Trouble

Washington, Jan. 28—(AP)—A flock of labor troubles have been shoved into the government's lap with the new year scarcely begun and others may be on the way.

Labor unions on a half dozen points are hitting out for new wage increases and other benefits. And officials are hard pressed to settle these demands without strikes and without busting the anti-inflation program wide open.

John L. Lewis, boss of the coal miners union, is on the verge of making new contract demands on the mine owners. His two year contract expires at the end of March and, beginning next Thursday, he can demand negotiations.

Some observers think that Lewis may delay a move for more pay, and possibly greater welfare money for miners. Right now, he is busy trying to get Congress to enact tighter mine safety laws.

Lewis is due to testify tomorrow on this point before a Senate Labor subcommittee.

Lewis also might want to wait and see what his rival, CIO Pres-

(Continued on Page Two)

Hoover Bids Congress Restudy Foreign Aims

New York, Jan. 28—(AP)—"Dangerous overstraining" of American economy and continental Europe's "inertia" in rearming, Herbert Hoover says, make it advisable that Congress reconsider U.S. foreign policies.

The former President, calling for a study of alternative actions, proposes that American ground forces eventually be withdrawn from Europe while this country concentrates on air and sea power. He said an exception would be made for those U. S. forces needed to protect American air bases outside Atlantic pact nations.

Mr. Hoover's appeal that Congress recalculate the "risk of war or economic degeneration" was made yesterday in a nationwide television and radio address over the Columbia Broadcasting system.

He indicated that such a restudy of national policy would amount to the re-opening of "the great debate" of a year ago in the light of events that have happened since.

Gibraltar Of Freedom

In December, 1950, Mr. Hoover joined in that foreign policy debate in a speech in which he summoned Americans to defend the western hemisphere as a "Gibraltar" of freedom.

Recommendations in yesterday's speech closely paralleled those Mr. Hoover made in late 1950. These, in essence, would leave European allies to concentrate on ground forces while the United States and Britain built air and sea striking power. The U. S. also would provide its friends such munitions as it could afford, but it would forego a large ground army so as not to risk endangering the national economy.

The 77-year-old former President reviewed events of the past year in Europe and Asia. He was critical of United Nations policy in Korea and called for revision of Americans relations to the UN charter.

He noted that since his previous speech "the only substantial additions to western Europe ground armies" have been the divisions sent over by the United States.

"Aside from American and British divisions, it would be difficult to find 10 battle-worthy divisions in the western European army today," Mr. Hoover said.

Europe Not Alarmed

He said a "cause of western European inertia is its attitude as to the risk of Communist invasion." He added that in Europe there is "no such public alarm as has been

(Continued on Page Seven)

State Welfare Setting Up New Personnel Staff

Hartford, Jan. 28—(AP)—A personnel staff with a full time head is being established in the State Welfare department at the recommendation of a team surveying the agency in the interest of economy and efficiency.

The post of full time personnel director is going to Melvin R. Nettleton, who has handled personnel matter in the department in addition to serving Commissioner Robert J. Smith for the past 12 years.

Smith said today that a separate office will be set up for Nettleton and he will be assigned a staff in line with the recommendations of the survey team.

The move was reported today by the survey team in a "progress report" to Governor Lodge.

"Our survey to date has disclosed the need for a full-time personnel officer including staff in the welfare department who would be attached to the office of the commissioner and who would be responsible for the recruitment and in-service training of the necessary complement to administer this program efficiently," the report said.

The survey group said that the change was being put into effect immediately by Commissioner Smith.

"As various phases of our study have progressed sufficiently to indicate desirable administrative changes," the team said, "we intend to recommend such changes to Commissioner Smith."

Pointing out that the courts "play an important role in welfare

(Continued on Page Eight)

DiSalle Asks Price Curbs Be Tightened

Washington, Jan. 28—(AP)—Price Director Michael V. Di Salle told Congress today price curbs must be tightened to protect the nation against runaway inflation.

But at the same time he announced he is setting up a top-level committee to hunt for places where decontrol may be possible.

The key thing, Di Salle said, is control of the costs of farmers.

"Unless we are successful in controlling farmers' costs," he said, "food prices could easily rise significantly during the next year—and food prices are key items in maintaining the well-being and morale of our workers."

Di Salle, director of the Office of Price Stabilization, testified before a Senate-House committee studying President Truman's economic report.

Emphasizes Five Points

He stressed these points:

(1) "Very large price increases" for fresh vegetables "have helped push the cost of food to an all-time high."

"These startling advances," he said, "have occurred in prices of some foods on which we have so

(Continued on Page Eight)

Bulletins

from the AP Wires

13 MISSING IN FIRE

Minneapolis, Jan. 28—(AP)—Thirteen persons were missing today seven hours after flames roared through a three-story business and apartment building on the edge of the Minneapolis loop.

STASSEN WIDENS RACE

Chicago, Jan. 28—(AP)—Harold E. Stassen, Republican candidate for his party's Presidential nomination, affirmed today he will enter the March 11 New Hampshire primary. Tomorrow, he said, he expects to file for the Wisconsin primary in person at Madison.

BLOCKS RED MOVE

Paris, Jan. 28—(AP)—U.N. assembly special political committee today swamped Russian and Egyptian proposals that western Allied air bases and troops be forced to quit the newly-founded Kingdom of Libya.

HUNT FOR PRODUCER

Washington, Jan. 28—(AP)—The House un-American Activities committee today ordered the arrest of Sidney Buchman, veteran Hollywood writer-producer, when he failed to appear in response to a subpoena.

MARKUP ON POTATOES

Washington, Jan. 28—(AP)—Limited percentage markups, aimed at reducing prices of white potatoes, went into effect in retail stores today.

These markups follow the fixing of price ceilings at the farm level Jan. 19. The OPS estimates the reductions might average 5 to 10 per cent at the farm levels and slightly less than that to consumers.

Rare Disease Shows Up in West Hartford

Hartford, Jan. 28—(AP)—A new rare disease, which medical men say has occurred in only two other cities in the world, has made its appearance in West Hartford.

Fortunately, says Dr. James C. Hart, chief of the State Health Department's Bureau of Disease Prevention, the illness, while serious, and of the typhus-spotted fever type, is not a killer.

It is spread to human beings by the bite of mites which use mice as hosts. When a person is bitten by a mite, says Dr. Hart, it is an accident, but a serious one.

Seven Recover

Seven persons in a West Hartford apartment structure have recovered, or are recovering from the ailment, rickettsialpox, which is infectious, but, Dr. Hart said, is not contagious.

The disease has made its appearance only in New York City and Boston. In 1946 the first cases ever recorded were found in New York, and there was a Boston outbreak in 1950.

Here, Dr. Charles E. McPartland, health officer of West Hartford, reported the cases after private physicians treating those afflicted, had been alert in detecting the presence of some special type of infection.

The patients, some of whom had been seriously ill, gave samples of blood which were sent to the laboratory of the State Department of Health which identified the disease. The state has also sent trapped mice and mites to the U. S. Public Health service laboratory at Montgomery, Ala.

(Continued on Page Eight)

West Reich Sets Price For Pact Army Troops

Paris, Jan. 28—(AP)—The West Germans say they will not furnish troops for western defenses unless they are allowed in the North Atlantic Treaty organization.

Their surprise demand for NATO membership, made last night at a meeting of West European foreign ministers, interrupted the six-nation talks on a unified European army.

The snag came as the European diplomatic chiefs announced agreement on broad outlines and fundamental principles of a one-uniform army to function within the North Atlantic setup.

The West German delegate, State Secretary Walter Hallstein, insisted Germany should either be brought into NATO immediately or, if this were not feasible, should be given a pledge of membership later. If membership were postponed for political reasons, he demanded an interim system which would protect Germany's rights.

Hallstein's demand, brought up during discussions of the proposed European army's relationship with NATO, rocked the foreign ministers from France, Italy, Belgium, Holland and Luxembourg. They shelved the demand temporarily, pending study of the German bid by their home governments.

In London, the British said they oppose bringing West Germany into NATO before the projected European army pact is signed. Informed diplomatic sources there said the NATO partners have agreed informally to give the Bonn government full membership after the six-nation army is formed.

These sources expressed some fear that the German demand might upset the chances of getting the army pact ratified by the various national parliaments.

The ministers had hoped to finish a draft treaty for the European army at this meeting. Now they face another conference some time before Feb. 16, when the NATO council opens its sessions in Lisbon.

The German problem was lumped with other matters still unsettled, including the duration of the army treaty and supervision of the army's common budget.

In their closing communique the foreign ministers said "a final agreement on essential points will be achieved in the near future."

At this meeting Belgium won out on her insistence that each member nation should have a veto in the unified army setup to pro-

(Continued on Page Three)